

NOTICE!!

These documents have been scanned!

Do not place un-scanned documents beneath this notice!

Do not remove this notice from this file!

GPO Jacket No. 560-102
Print Order 61540
Rise Business Services, LLC
Job=AZ15 5/1/2019



Box Number= AZ15014



Claim Begin-End: AMC440070-AMC440074

1 Initial Receipt



AZ15014-34

AMC439776-AMC440076

United States Department of the Interior
Bureau of Land Management
 DIV OF LANDS, MINRLS & ENERGY
 ONE N CENTRAL AVE
 PHOENIX, AZ 85004 -4427
 Phone: 602-417-9200

Receipt

No: 3696087

| | |
|--|---|
| Transaction #: 3800736 | |
| Date of Transaction: 11/09/2016 | |
| CUSTOMER: | |
| | MARY TRIMBLE PO BOX 1729 CAVE CREEK, AZ 85327-1729 US |

ENTERED
 NOV 17 2016
 BY: *Rosen*

| LINE # | QTY | DESCRIPTION | REMARKS | UNIT PRICE | TOTAL |
|---------------|------|---|---------|------------|-------------------|
| 1 | 5.00 | LOCATABLE MINERALS / MINING CLAIMS-NEW, UNADJUD, ONE OR MORE AUTH NOS / NEW MINING CLAIMS LOCATION FEE CASES: AMC440070/\$37.00, AMC440071/\$37.00, AMC440072/\$37.00, AMC440073/\$37.00, AMC440074/\$37.00 | | - n/a - | 185.00 |
| 2 | 5.00 | LOCATABLE MINERALS / MINING CLAIMS-NEW, UNADJUD, ONE OR MORE AUTH NOS / NEW MINING CLAIM PROCESSING FEE CASES: AMC440070/\$20.00, AMC440071/\$20.00, AMC440072/\$20.00, AMC440073/\$20.00, AMC440074/\$20.00 | | - n/a - | 100.00 |
| 3 | 5.00 | LOCATABLE MINERALS / MINING CLAIMS-NEW, UNADJUD, ONE OR MORE AUTH NOS / NEW MINING CLAIMS MAINTENANCE FEE CASES: AMC440070/\$155.00, AMC440071/\$155.00, AMC440072/\$155.00, AMC440073/\$155.00, AMC440074/\$155.00 | | - n/a - | 775.00 |
| TOTAL: | | | | | \$1,060.00 |

| PAYMENT INFORMATION | | | |
|---|----------|---|----------------------|
| NOTE: Items will appear on credit card statement as "Bureau of Land Mgmt CO". | | | |
| 1 | AMOUNT: | 1060.00 | POSTMARKED: N/A |
| | TYPE: | CREDIT CARD | RECEIVED: 11/09/2016 |
| | NAME: | TRIMBLE, MARY PO BOX 1729 CAVE CREEK AZ 85327-1729 US | |
| | CARD NO: | XXXXXXXXXXXX7409 | AUTH CODE: 01014D |

| | |
|------------------|----------------|
| NAME ON CARD: | MARY K TRIMBLE |
| EXPIRES: | 12/2018 |
| SIGNATURE: | |

| |
|---------|
| REMARKS |
| |

This receipt was generated by the automated BLM Collections and Billing System and is a paper representation of a portion of the official electronic record contained therein.

NOTICE!!

These documents have been scanned!

Do not place un-scanned documents beneath this notice!

Do not remove this notice from this file!

GPO Jacket No. 560-102
Print Order 61540
Rise Business Services, LLC
Job=AZ15 5/1/2019



Box Number= AZ15014



Claim Begin-End: AMC440070-AMC440074

2 Correspondence



AZ15014-34

AMC439776-AMC440076

**NO
DOCUMENTS
FOUND**

NO DOCUMENTS FOUND
NO DOCUMENTS FOUND

NOTICE!!

These documents have been scanned!

Do not place un-scanned documents beneath this notice!

Do not remove this notice from this file!

GPO Jacket No. 560-102
Print Order 61540
Rise Business Services, LLC
Job=AZ15 5/1/2019



Box Number= AZ15014



Claim Begin-End: AMC440070-AMC440074

3 Transfers



AZ15014-34 AMC439776-AMC440076

**NO
DOCUMENTS
FOUND**

NO DOCUMENTS FOUND
NO DOCUMENTS FOUND

NOTICE!!

These documents have been scanned!

Do not place un-scanned documents beneath this notice!

Do not remove this notice from this file!

GPO Jacket No. 560-102
Print Order 61540
Rise Business Services, LLC
Job=AZ15 5/1/2019



Box Number= AZ15014



Claim Begin-End: AMC440070-AMC440074

4 Annual Filings



AZ15014-34

AMC439776-AMC440076

440070

MAINTENANCE FEE PAYMENT

Claimant Name: Mary Trimble
Address: PO Box 1729
City: Cave Creek State: Az Zip: 85327
Telephone: 480-595-8164
E-mail address: trimblemary7@gmail.com
Signature: Mary Trimble

BLM
Date
Stamp

RECEIVED
BLM AZ STATE OFFICE
2020 AUG 12 A 8:07
PHOENIX, ARIZONA

Check here if this is a change of address.

| LINE NO. | AMC NUMBER | CLAIM/SITE NAME | COUNTY RECORDER DATA (If available) | TWP | RNG | SEC |
|----------|------------|-----------------|-------------------------------------|-----|-----|------|
| 1 | 440070 | Danny L. | 2016-0828653 | 6N | 4E | 2 |
| 2 | 440071 | Lone Star | 2016-0828654 | 6N | 4E | 1/2' |
| 3 | 440072 | Walker | 2016-0828655 | 6N | 4E | 11 |
| 4 | 440073 | Wilson | 2016-0828656 | 6N | 4E | 11 |
| 5 | 440074 | Mary K | 2016-0828657 | 6N | 4E | 11 |
| 6 | | | | | | |
| 7 | | | | | | |
| 8 | | | | | | |
| 9 | | | | | | |
| 10 | | | | | | |

List additional claims on Form MCF114.

Bureau of Land Management
Arizona State Office
www.blm.gov/az/

ENTERED
AUG 20 2020
BY: 70V

165
* \$155 per lode mining claim, mill site, or tunnel site; and \$155 for each 20 acres or portion thereof for each placer mining claim.

No. of Claims*: _____ x \$165 = _____

Check No: _____ Init. _____

Receipt No.: _____

For BLM Use Only

4782696

Form: MCF112
Revised July 2014

COMPLETE THE FOLLOWING FOR CREDIT CARD PAYMENTS:

Exact name as shown on credit card: Mary K Trimble

Amount Paid: \$ 825

Type of Card: VISA MASTERCARD DISCOVER AMERICAN EXPRESS

CREDIT CARD NUMBER

Expiration Date: 04/23 Telephone No.: 480-595-8164

Signature: Mary Trimble

Title 18 U.S.C. 1001 and 43 U.S.C. 1212 make it a crime for any person knowingly and willfully to make to any department or agency of the United States any false, fictitious or fraudulent statements or representations as to any matter within its jurisdiction.

NOTE TO BLM EMPLOYEES: DETACH THIS PAGE BEFORE FILING THIS FORM IN APPLICABLE CASE FILES.

RECEIVED
BLM AZ STATE OFFICE
2020 AUG 12 A 8:07
PHOENIX, ARIZONA

United States Department of the Interior

Bureau of Land Management

DIV OF LANDS, MINRLS & ENERGY

ONE N CENTRAL AVE

PHOENIX, AZ 85004 -4427

Phone: 602-417-9200

Receipt

No:

4782696

| | |
|---|--|
| Transaction #: 4909710 | |
| Date of Transaction: 08/17/2020 | |
| CUSTOMER: | |
| MARY TRIMBLE PO BOX 1729 CAVE CREEK, AZ 85327-1729 US | |

| LINE # | QTY | DESCRIPTION | REMARKS | UNIT PRICE | TOTAL |
|---------------|------|---|---------------|------------|-----------------|
| 1 | 1.00 | LOCATABLE MINERALS / MINING CLAIMS-NOT NEW-UNADJUD, ONE AUTH NO. ONLY / MINING CLAIM MONEY RECEIVED CASES: AMC440070/\$825.00 | MAINT 2021 | - n/a - | 825.00 |
| TOTAL: | | | | | \$825.00 |

| PAYMENT INFORMATION | | | | |
|---|---------------|---|-------------|------------|
| NOTE: Items will appear on credit card statement as "Bureau of Land Mgmt CO". | | | | |
| 1 | AMOUNT: | 825.00 | POSTMARKED: | N/A |
| | TYPE: | CREDIT CARD | RECEIVED: | 08/12/2020 |
| | NAME: | TRIMBLE, MARY PO BOX 1729 CAVE CREEK AZ 85327-1729 US | | |
| | CARD NO: | XXXXXXXXXXXX7409 | AUTH CODE: | 00622D |
| | NAME ON CARD: | MARY K TRIMBLE | | |
| | SIGNATURE: | BY MAIL | | |

| |
|---------|
| REMARKS |
| |

This receipt was generated by the automated BLM Collections and Billing System and is a paper representation of a portion of the official electronic record contained therein.

GPT / HTTP/1.1
 Host: 10.117.0.65:9107
 Accept-Charset: iso-8859-1,utf-8;q=0.9,*;q=0.1
 Accept-Language: en
 Connection: Keep-Alive
 User-Agent: Mozilla/4.0 (compatible; MSIE 8.0; Windows NT 5.1; Trident/4.0)
 Pragma: no-cache
 Accept: image/gif, image/jpeg, image/png, */*

5110
Trimble
POB 1729
Cave Creek Az
85327

DENVER CO 802

06 AUG 2020 PM 9 L



RECEIVED
BLM AZ STATE OFFICE
2020 AUG 12 A 8:07
PHOENIX, ARIZONA

Bureau of Land Management
One North Central Ave
Phoenix, Az 85004-4427

85004-442700



440070

MAINTENANCE FEE PAYMENT

Claimant Name: Mary Trimble
Address: PO Box 1729
City: Cave Creek State: AZ Zip: 85327
Telephone: 480-595-8164
E-mail address: trimblemary7@gmail.com
Signature: Mary Trimble

RECEIVED
BLM AZ STATE OFFICE
2019 AUG - 8 P 3: 11
PHOENIX, ARIZONA
BLM
Date
Stamp

Check here if this is a change of address.

| LINE NO. | AMC NUMBER | CLAIM/SITE NAME | COUNTY RECORDER DATA (If available) | TWP | RNG | SEC |
|----------|------------|-----------------|-------------------------------------|-----|-----|-------------|
| 1 | 440070 | Danny L. | 2016-0828653 | 6N | 4E | 2 |
| 2 | 440071 | Lone Star | 2016-0828654 | 6N | 4E | 11 1/2 2 |
| 3 | 440072 | Walker | 2016-0828655 | 6N | 4E | 11 |
| 4 | 440073 | Wilson | 2016-0828656 | 6N | 4E | 11 |
| 5 | 440074 | Mary K | 2016-0828657 | 6N | 4E | 11 |
| 6 | | | | | | |
| 7 | | | | | | |
| 8 | | | | | | |
| 9 | | | | | | |
| 10 | | | | | | |

List additional claims on Form MCF114.

**Bureau of Land Management
Arizona State Office**

<https://www.blm.gov/arizona>

No. of Claims*: 5 x \$155 = 825⁰⁰
Check No: _____ Init. PER
Receipt No.: 4532342
For BLM Use Only

* \$155 per lode mining claim, mill site, or tunnel site; and \$155 for each 20 acres or portion thereof for each placer mining claim.

Form: MCF112
Revised Oct 2018

ENTERED
AUG 15 2019
BY: [Signature]

This form is available from the **Arizona Geological Survey** and may be reproduced.

United States Department of the Interior
Bureau of Land Management
 DIV OF LANDS, MINRLS & ENERGY
 ONE N CENTRAL AVE
 PHOENIX, AZ 85004 -4427
 Phone: 602-417-9200

| Receipt | |
|---------|---------|
| No: | 4532342 |

Transaction #: 4653206
Date of Transaction: 08/14/2019

| CUSTOMER: | |
|---|--|
| MARY TRIMBLE PO BOX 1729 CAVE CREEK, AZ 85327-1729 US | |

| LINE # | QTY | DESCRIPTION | REMARKS | UNIT PRICE | TOTAL |
|---------------|------|---|--------------|------------|-----------------|
| 1 | 1.00 | LOCATABLE MINERALS / MINING CLAIMS- NOT NEW-UNADJUD, ONE AUTH NO. ONLY / MINING CLAIM MONEY RECEIVED CASES: AMC440070/\$825.00 | 2020 MAINT/5 | - n/a - | 825.00 |
| TOTAL: | | | | | \$825.00 |

| PAYMENT INFORMATION | | | |
|---|---------------|---|----------------------|
| NOTE: Items will appear on credit card statement as "Bureau of Land Mgmt CO". | | | |
| 1 | AMOUNT: | 825.00 | POSTMARKED: N/A |
| | TYPE: | CREDIT CARD | RECEIVED: 08/14/2019 |
| | NAME: | TRIMBLE, MARY PO BOX 1729 CAVE CREEK AZ 85327-1729 US | |
| | CARD NO: | XXXXXXXXXXXX7409 | AUTH CODE: 09289D |
| | NAME ON CARD: | MARY TRIMBLE | |
| | SIGNATURE: | OVER THE PHONE | |

| REMARKS |
|---------|
| |

This receipt was generated by the automated BLM Collections and Billing System and is a paper representation of a portion of the official electronic record contained therein.

440070

MAINTENANCE FEE PAYMENT

Claimant Name: Mary Trimble
Address: PO Box 1729
City: Cave Creek State: AZ Zip: 85327
Telephone: 480-595-8164
E-mail address: trimblemary7@gmail.com
Signature: Mary Trimble

RECEIVED
BLM ARIZONA OFFICE
2017 JUN -2 P 2:43
PHOENIX, ARIZONA
BLM
Date
Stamp

Check here if this is a change of address.

| LINE NO. | AMC NUMBER | CLAIM/SITE NAME | COUNTY RECORDER DATA (If available) | TWP | RNG | SEC |
|----------|------------|-----------------|-------------------------------------|-----|-----|--------|
| 1 | 440070 | Danny L. | 2016-0828653 | 6N | 4E | 2 |
| 2 | 440071 | Lone Star | 2016-0828654 | 6N | 4E | 11, 12 |
| 3 | 440072 | Walker | 2016-0828655 | 6N | 4E | 11 |
| 4 | 440073 | Wilson | 2016-0828656 | 6N | 4E | 11 |
| 5 | 440074 | Mary K | 2016-0828657 | 6N | 4E | 11 |
| 6 | | | | | | |
| 7 | | | | | | |
| 8 | | | | | | |
| 9 | | | | | | |
| 10 | | | | | | |

List additional claims on Form MCF114.

Bureau of Land Management
Arizona State Office
www.blm.gov/az/

No. of Claims*: 5 x \$155 = 775
Check No: CC Init. MC
Receipt No.: 3855579
For BLM Use Only

* \$155 per lode mining claim, mill site, or tunnel site; and \$155 for each 20 acres or portion thereof for each placer mining claim.

Form: MCF112
Revised July 2014

This form is available from the Arizona Geological Survey and may be reproduced.

ENTERED
JUN 07 2017
BY: RAM

Trinidad
POB 1729
Cave Creek Az
85327

PHOENIX AZ 852

01 JUN 2017 PM 10 L



Bureau of Land Management
One North Central
Ste 800
Phoenix, Az 85004-4427

RECEIVED
BLM AZ STE 800
2017 JUN -2 P 2:43
PHOENIX, ARIZONA

85004-442700

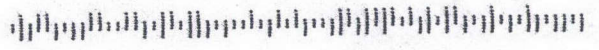

**United States Department of the Interior
Bureau of Land Management
DIV OF LANDS, MINRLS & ENERGY
ONE N CENTRAL AVE
PHOENIX, AZ 85004 -4427
Phone: 602-417-9200**

Receipt

No: 3855579

| | |
|---|--|
| Transaction #: 3964271 | |
| Date of Transaction: 06/06/2017 | |
| CUSTOMER: | |
| MARY TRIMBLE PO BOX 1729 CAVE CREEK, AZ 85327-1729 US | |

| LINE # | QTY | DESCRIPTION | REMARKS | UNIT PRICE | TOTAL |
|---------------|------|--|-----------------|------------|-----------------|
| 1 | 1.00 | LOCATABLE MINERALS / MINING CLAIMS- NOT NEW-UNADJUD, ONE AUTH NO. ONLY / MINING CLAIM MONEY RECEIVED CASES: AMC440070/\$775.00 | MAINT 2018/5 | - n/a - | 775.00 |
| TOTAL: | | | | | \$775.00 |

| PAYMENT INFORMATION | | | | | |
|---|---------------|---|-------------|------------|--|
| NOTE: Items will appear on credit card statement as "Bureau of Land Mgmt CO". | | | | | |
| 1 | AMOUNT: | 775.00 | POSTMARKED: | N/A | |
| | TYPE: | CREDIT CARD | RECEIVED: | 06/06/2017 | |
| | NAME: | TRIMBLE, MARY PO BOX 1729 CAVE CREEK AZ 85327-1729 US | | | |
| | CARD NO: | XXXXXXXXXXXX7409 | AUTH CODE: | 06648D | |
| | NAME ON CARD: | MARY TRIMBLE | | | |
| | EXPIRES: | 12/2018 | | | |
| | SIGNATURE: | | | | |

| |
|---------|
| REMARKS |
| |

This receipt was generated by the automated BLM Collections and Billing System and is a paper representation of a portion of the official electronic record contained therein.

NOTICE!!

These documents have been scanned!

Do not place un-scanned documents beneath this notice!

Do not remove this notice from this file!

GPO Jacket No. 560-102
Print Order 61540
Rise Business Services, LLC
Job=AZ15 5/1/2019



Box Number= AZ15014



Claim Begin-End: AMC440070-AMC440074

5 Miscellaneous



AZ15014-34

AMC439776-AMC440076

**NO
DOCUMENTS
FOUND**

NO DOCUMENTS FOUND
NO DOCUMENTS FOUND

NOTICE!!

These documents have been scanned!

Do not place un-scanned documents beneath this notice!

Do not remove this notice from this file!

GPO Jacket No. 560-102
Print Order 61540
Rise Business Services, LLC
Job=AZ15 5/1/2019



Box Number= AZ15014



Claim Begin-End: AMC440070-AMC440074

6 Location Notices-Amendments and Supporting Documents



AZ15014-34

AMC439776-AMC440076

440070

MAINTENANCE FEE PAYMENT

Claimant Name: Mary Trimble
Address: PO Box 1729
City: Cave Creek State: AZ Zip: 85327
Telephone: 480-595-8164
E-mail address: trimblemary1@gmail.com
Signature: Mary Trimble

BLM
Date
Stamp
PHOENIX, ARIZONA
2018 JUN -8 P 2:49
RECEIVED

Check here if this is a change of address.

for maintenance year 9/1/18 - 8/31/19

| LINE NO. | AMC NUMBER | CLAIM/SITE NAME | COUNTY RECORDER DATA (If available) | TWP | RNG | SEC |
|----------|------------|-----------------|-------------------------------------|-----|-----|--------|
| 1 | 440070 | Danny L. | 2016-0828653 | 6N | 4E | 2 |
| 2 | 440071 | Lone Star | 2016-0828654 | 6N | 4E | 11, 12 |
| 3 | 440072 | Walker | 2016-0828655 | 6N | 4E | 11 |
| 4 | 440073 | Wilson | 2016-0828656 | 6N | 4E | 11 |
| 5 | 440074 | Mary K | 2016-0828657 | 6N | 4E | 11 |
| 6 | | | | | | |
| 7 | | | | | | |
| 8 | | | | | | |
| 9 | | | | | | |
| 10 | | | | | | |

List additional claims on Form MCF114.

Bureau of Land Management
Arizona State Office
www.blm.gov/az/

No. of Claims*: _____ x \$155 = _____
Check No: _____ Init. _____
Receipt No.: H183035
For BLM Use Only

* \$155 per lode mining claim, mill site, or tunnel site; and \$155 for each 20 acres or portion thereof for each placer mining claim.

Form: MCF112
Revised July 2014

This form is available from the Arizona Geological Survey and may be reproduced.

INTERESTED
JUN 13 2018
BY: RAM

Trimble
POB 1729
CWE Creek Az
85327

PHOENIX AZ 852

06 JUN 2018 PM 5 L

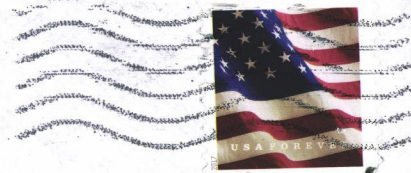

Bureau of Land Mgmt
Dir of Lands, Minerals & Energy
One North Central
Phoenix, Az 85004-442

PHOENIX, ARIZONA

2018 JUN -8 P 2:49

RECEIVED
BLM AZ STATE OFFICE

8500434427 C041



**United States Department of the Interior
Bureau of Land Management
DIV OF LANDS, MINRLS & ENERGY
ONE N CENTRAL AVE
PHOENIX, AZ 85004 -4427
Phone: 602-417-9200**

Receipt

No: 4188035

| | |
|---|--|
| Transaction #: 4302674 | |
| Date of Transaction: 06/12/2018 | |
| CUSTOMER: | |
| MARY TRIMBLE PO BOX 1729 CAVE CREEK, AZ 85327-1729 US | |

| LINE # | QTY | DESCRIPTION | REMARKS | UNIT PRICE | TOTAL |
|---------------|------|---|-----------------|------------|-----------------|
| 1 | 1.00 | LOCATABLE MINERALS / MINING CLAIMS- NOT NEW-UNADJUD, ONE AUTH NO. ONLY / MINING CLAIM MONEY RECEIVED CASES: AMC440070/\$775.00 | MAINT 2019/5 | - n/a - | 775.00 |
| TOTAL: | | | | | \$775.00 |

| PAYMENT INFORMATION | | | |
|---|---------------|---|----------------------|
| NOTE: Items will appear on credit card statement as "Bureau of Land Mgmt CO". | | | |
| 1 | AMOUNT: | 775.00 | POSTMARKED: N/A |
| | TYPE: | CREDIT CARD | RECEIVED: 06/12/2018 |
| | NAME: | TRIMBLE, MARY PO BOX 1729 CAVE CREEK AZ 85327-1729 US | |
| | CARD NO: | XXXXXXXXXXXX7409 | AUTH CODE: 01486D |
| | NAME ON CARD: | MARY TRIMBLE | |
| | SIGNATURE: | | |

| |
|---------|
| REMARKS |
| |

This receipt was generated by the automated BLM Collections and Billing System and is a paper representation of a portion of the official electronic record contained therein.

MINING CLAIM STATUS REPORT

Data Entered: 11/17/16

MTP Checked By: RAM 11/17/16
GEO Checked By: 11/17/16
Systems Unavailable

LEAD SERIAL NUMBER: AMC 440070 thru AMC 440074

NUMBER OF CLAIMS & TYPE:

4 LODE
PLACER
ASSOCIATION PLACER
1 MILL SITE
TUNNEL SITE

CHARGES:

Location Fee @ \$37 = \$ 185
Processing Fee @ \$20 = \$ 100
Maintenance Fee @ \$155 = \$ 775
Add'l Maint Fee for Assoc Placer = \$
SUBTOTAL \$ 1060
Other Fees \$
Other Fees \$
TOTAL \$

TOTAL ACREAGE: _____ Per Claim
(Placer Only)

NUMBER OF LOCATORS: 2

DOCUMENTS RECEIVED VIA: Over-the-Counter [] Mail *Rec'd as Mail* TIMELY FILED: Yes No []

LEGAL DESCRIPTION: T 6N R 4E SEC 2, 11, 12
T _____ R _____ SEC _____
T _____ R _____ SEC _____
T _____ R _____ SEC _____
T _____ R _____ SEC _____

BLM [] FOREST SERVICE [] SUBJ TO PL 359: Yes [] No []
WILDERNESS AREA []

SPLIT ESTATE: N/A [] SX [] PX [] OTHER []
SRHA [] Was proper Notice filed if located on SHRA Land? Yes [] No []

RECONVEYED MINERALS ON BLM LAND REQUIRE OPENING ORDER FROM 1944 TO 1993:
Open to Entry On _____ N/A []

COMMENTS/STATUS: VOID [] PARTIALLY VOID PVT MINERALS [] WITHDRAWN LANDS []
OTHER [] 440071-Lone Star. That portion w/in sec 2 (state). 440072-Walker. That portion w/in sec 11 (pvt) - serial # 1086174
(Survey No. 4334 excludes that portion of ground within the SE quarter of sec 2.)

[] Claimant acknowledges that portions of the following claim(s) site(s) may be void or voidable.

Printed Name of Claimant _____ Signature of Claimant _____

*****FINAL ADJUDICATION*****

DATE 6/28/17 INITIALS PR

AMC440070

When recorded, mail to:

Name: Mary Trimble

Address: PO Box 1729

City/State/Zip Code: Cave Creek Az
85327

Space above this line for Recorder's use

NOTICE OF MINING CLAIM

- 1. TYPE OF NOTICE: Location Amendment Relocation
- 2. TYPE OF CLAIM: Placer Lode Millsite Tunnel

RECEIVED
 BLM AZ STATE OFFICE
 2016 NOV - 9 P 2:01
 PHOENIX, ARIZONA
 MC44007D

3. The name and address of the Locator is

Name: Mary & W. Walker Trimble

Address: PO Box 1729

City/State/Zip Code: Cave Creek Az 85327

4. The name of the claim is Danny L.

5. The date of the location is 11/7/16

6. The claim is 682 feet long and 311 feet wide. The distance from the location monument to each end of the claim is 500 feet in a East direction and 300 feet in a North direction.

7. The general course of the claim is from the SE to the NW

8. The location of the claim is in Section 2, Township 6N Range 4E

Gila & Salt River Base and Meridian,
Cave Creek Mining District, Maricopa County,
State of Arizona

9. If amending or relocating, the previous claim name was Danny L. AMC 407046

recorded in Docket(Book) 2011-0331060 page(s) 1 of 1,
Cave Creek Mining District, Maricopa County,
State of Arizona

10. The location of the claim with reference to a natural object or permanent monument is SE 1/4 Sec. 2 T6N, R4E NE corner of Homestake Mining Claim Mineral survey 4334. Located on the NW side of Continental Mountain (see Exhibit A Attached)

Dated: 11/8/16

Mary Trimble
Signature

PO Box 1729
Address

Cave Creek Az 85327
City/State/Zip

M O F MINING CLAIM LOC A I N

1. The name of the claim is Danny L. ;
2. The _____ corner of the claim is _____ feet in a _____ direction to a survey monument or permanent natural object described as (see survey attached marked "Exhibit A") ;
3. The type of location monument is stone marker ;
The type of corner end monuments are stone markers and t-posts ;
4. The bearing and distance between the corners of the claim are beginning at the _____ corner of the claim, _____ feet in a _____ direction to the _____ corner, then _____ feet in a _____ direction to the _____ corner, then _____ feet in a _____ direction to the _____ corner, then _____ feet in a _____ direction to the point of beginning.

MAP

One inch = One thousand feet

North Arrow



ONE MILE

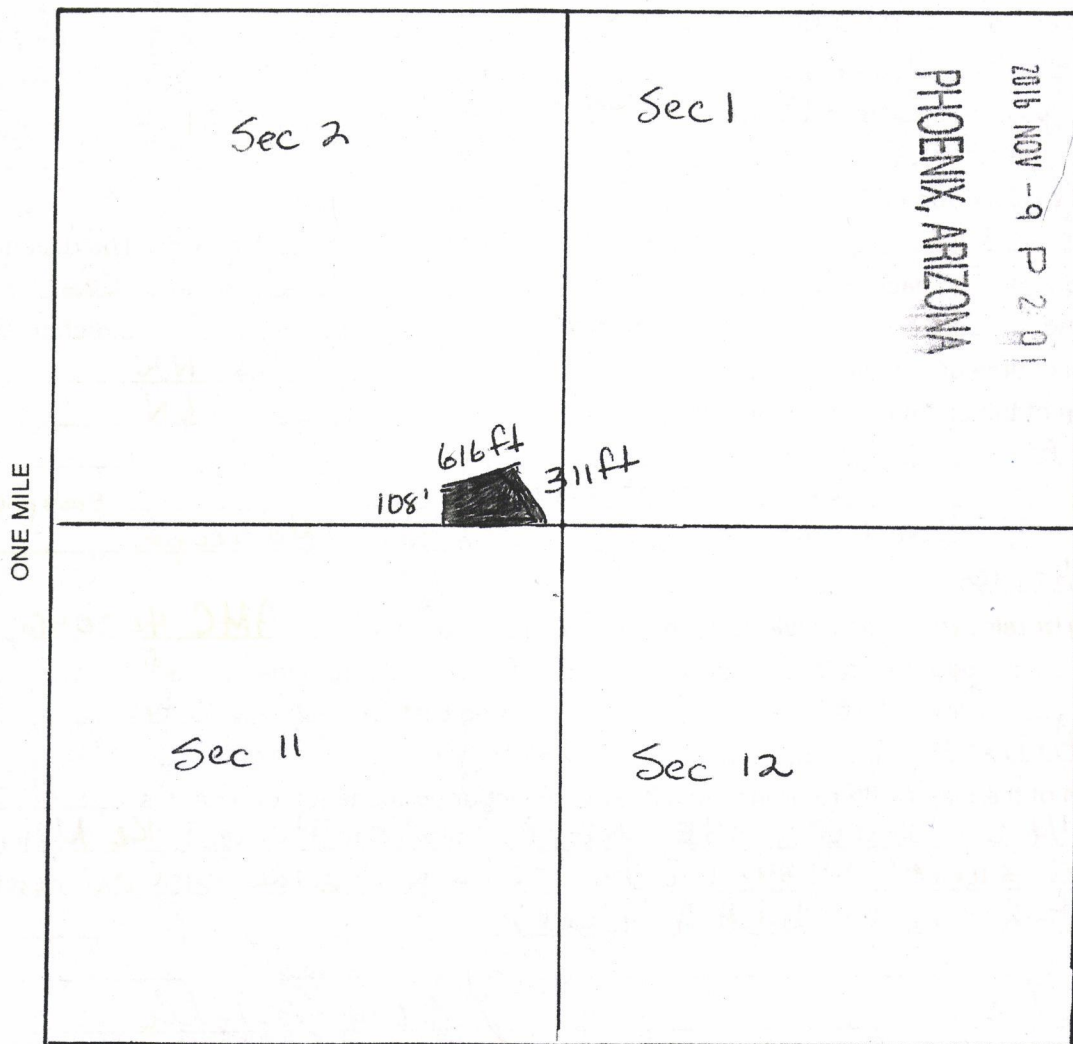

Section 2 Range 4E Township 6N ,
Gila Salt River Base and Meridian.

Dated: 11/8/16 Nancy Trinkle
 Signature

EXHIBIT "A"

That portion of the HOMESTAKE LODGE of Mineral Survey No. 4334, situated in Section 2, Township 6 North, Range 4 East, Gila & Salt River Base & Meridian, Maricopa County, Cave Creek Mining District, Arizona, described as follows:

Commencing at Corner No. 3 of said Homestake Lode:

THENCE North 71 degrees 35 minutes 13 seconds East 529.83 feet on a line between corner No. 3 and corner No. 4 of said Homestake Lode, to a point of intersection with the South line of said Section 2, whence the South quarter corner of said Section 2, bears South 89 degrees 28 minutes 02 seconds West, 1093.95 feet;

THENCE North 71 degrees 35 minutes 13 seconds East, continuing on the line between corner No. 3 and corner No. 4 of said Homestake Lode, 348.74 feet to the point of beginning;

THENCE North 71 degrees 35 minutes 13 seconds East, 616.52 feet to said corner No. 4 of said Homestake Lode;

THENCE South 18 degrees 18 minutes 47 seconds East, on a line between corner No. 4 and corner No. 1 of said Homestake Lode 311.23 feet, to a point of intersection with the said South line of Section 2;

THENCE South 89 degrees 28 minutes 02 seconds West, along said South line of said Section 2, 681.78 feet;

THENCE North 00 degrees 31 minutes 58 seconds West 107.07 feet, to the point of beginning.

~~AMC 440070~~

AMC 440070

RECEIVED
B.L.M. AZ STATE OFFICE

2011 APR 19 A 10:55

~~PHOENIX, AZ~~

PHOENIX, ARIZONA

2016 NOV -9 P 2:01

RECEIVED
BLM AZ STATE OFFICE

When recorded, mail to:

Name: Mary Trimble

Address: PO Box 1729

City/State/Zip Code: Cave Creek, Az
85327

Space above this line for Recorder's use

NOTICE OF MINING CLAIM

RECEIVED
BLM AZ STATE OFFICE
2016 NOV - 9 P 2:01
PHOENIX, ARIZONA

1. TYPE OF NOTICE: Location Amendment Relocation
 2. TYPE OF CLAIM: Placer Lode Millsite Tunnel site
 3. The name and address of the Locator is
 Name: Mary & W. Walker Trimble
 Address: PO Box 1729
 City/State/Zip Code: Cave Creek Az 85327

4. The name of the claim is Lone Star
 5. The date of the location is 11/7/16
 6. The claim is 1500 feet long and 600 feet wide. The distance from the location monument to each end of the claim is 750 feet in a NE direction and 750 feet in a SE direction.
 7. The general course of the claim is from the East to the West
 8. The location of the claim is in Sections 11, 1 & 2, Township 6N, Range 4E
Gila & Salt River Base and Meridian,
Cave Creek Mining District, Maricopa County,
 State of Az

9. If amending or relocating, the previous claim name was Lone Star AMC 385910, AMC 315233 & AMC 332270 recorded in Docket(Book) 2007-1026697 page(s) 1 of 4,
Cave Creek Mining District, Maricopa County,
 State of Az

10. The location of the claim with reference to a natural object or permanent monument is begins at SE corner of patented Homestake Claim NE 71°30' 1500' to stone marker NW 18°30' 600' to stone marker, SW 750' to section line between Sec 1 & Sec 2, S 500' to NE corner of Sec 11, SE 89°30' 523' to East boundary of patented Homestake claim, SE 18°30' 300' to point of beginning

Dated: 11/8/16
Mary Trimble Signature
PO Box 1729 Address
Cave Creek Az 85327 City/State/Zip

MAP OF MINING CLAIM LOCATION

1. The name of the claim is Lone Star ;
2. The SE corner of the claim is 750' feet in a NE direction to a survey monument or permanent natural object described as stone marker ;
3. The type of location monument is Stone marker ;
The type of corner end monuments are post at SW, survey marker & steel posts ;
4. The bearing and distance between the corners of the claim are beginning at the SW corner of the claim, 1500' feet in a NE 71° 30' direction to the SE corner, then 600' feet in a NW 18° 30' direction to the NE corner, then 750 feet in a SW direction to the section line b/w Sec 1 & 2 corner, then 500' feet in a S to NE corner of Sec 11 direction to the point of beginning. SE 89° 30' 523' to East boundary of patented Homestake, SE 18° 30' to point of MAP beginning.

One inch = One thousand feet

North Arrow



ONE MILE

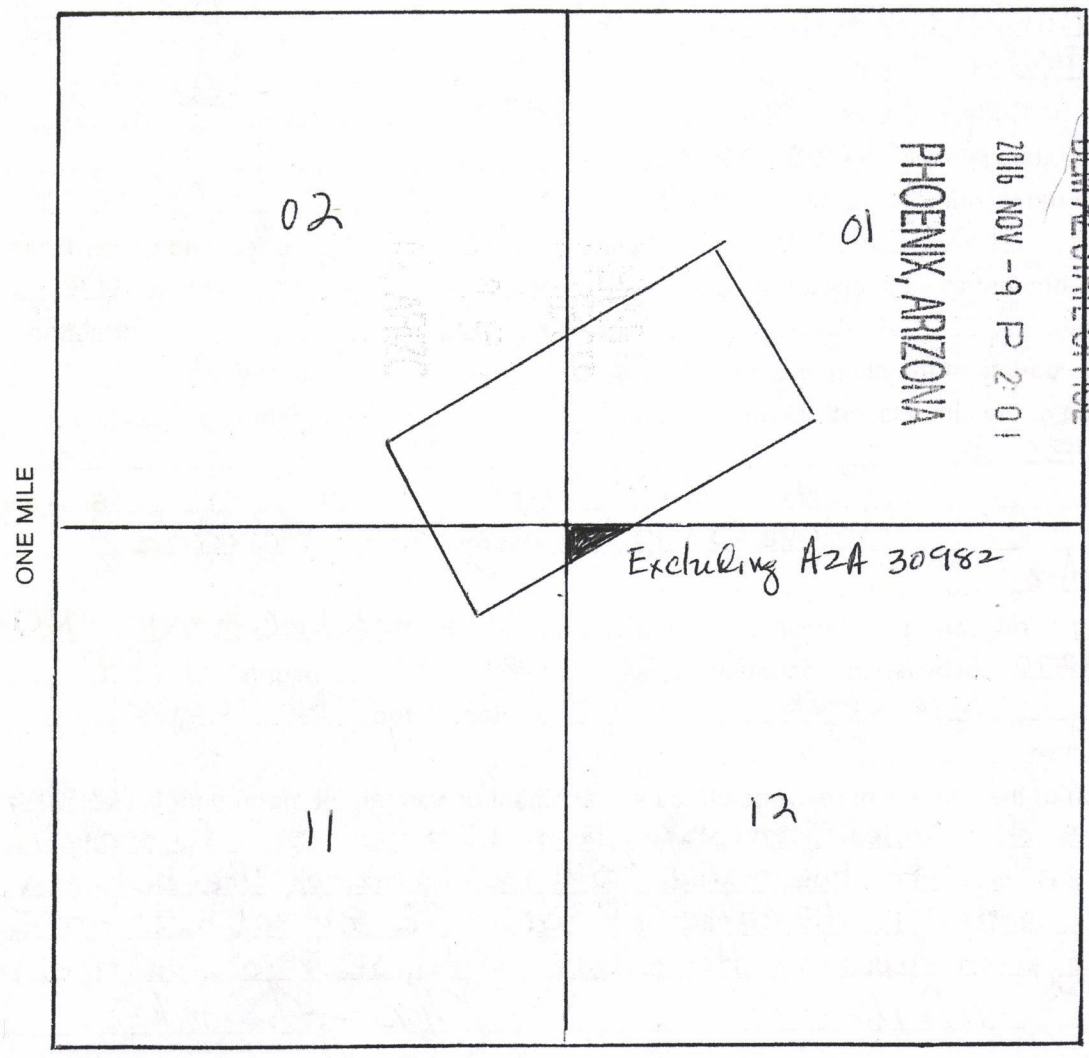

Section 11, 12 Range 4E Township 6N ,
Gila & Salt River Base and Meridian.
 Dated: 11/8/16 Mary Finkle Signature

When recorded, mail to:

Name: Mary Trimble

Address: PO Box 1729

City/State/Zip Code: Cave Creek Az
85327

Space above this line for Recorder's use

NOTICE OF MINING CLAIM

- 1. TYPE OF NOTICE: Location Amendment Relocation
- 2. TYPE OF CLAIM: Placer Lode Millsite Tunnel

3. The name and address of the Locator is
 Name: Mary & W. Walker Trimble
 Address: PO Box 1729
 City/State/Zip Code: Cave Creek Az 85327

4. The name of the claim is Walker

5. The date of the location is 11/7/16

6. The claim is 1500' feet long and 600' feet wide. The distance from the location monument to each end of the claim is 300 feet in a SE direction and 300 feet in a NW direction.

7. The general course of the claim is from the East to the West

8. The location of the claim is in Section 11, Township 6N, Range 4E

Gila & Salt River Base and Meridian,
Cave Creek Mining District, Maricopa County,
State of AZ

9. If amending or relocating, the previous claim name was Walker AMC 385912, AMC 375234 & AMC 332277 recorded in Docket(Book) 2007-1026699 page(s) 3 of 4
Cave Creek Mining District, Maricopa County,
State of AZ

10. The location of the claim with reference to a natural object or permanent monument is starting at SW corner of patented Homestake claim SW 71°30' 1500' to stone marker. NW 18°30' 600' to stone marker; NE 71°30' 1500' to stone marker; SE 18°30' 600' to point of beginning

Dated: 11/8/16

Mary Trimble
 Signature
PO Box 1729
 Address
Cave Creek Az 85327
 City/State/Zip

RECEIVED
 BLM AZ STATE OFFICE
 2016 NOV -9 P 2:0
 PHOENIX, ARIZONA

AMCH40072

M OF MINING CLAIM LOCATION

- The name of the claim is Walker;
- The SE corner of the claim is 600 feet in a SE direction to a survey monument or permanent natural object described as SW corner survey marker for patented Homestake claim.;
- The type of location monument is stone;
The type of corner end monuments are stone;
- The bearing and distance between the corners of the claim are beginning at the SE corner of the claim, 1500 feet in a SW direction to the SW corner, then 600 feet in a NW direction to the NW corner, then 1500 feet in a NE direction to the NE corner, then 600 feet in a SE direction to the point of beginning.

MAP

One inch = One thousand feet

North Arrow



ONE MILE

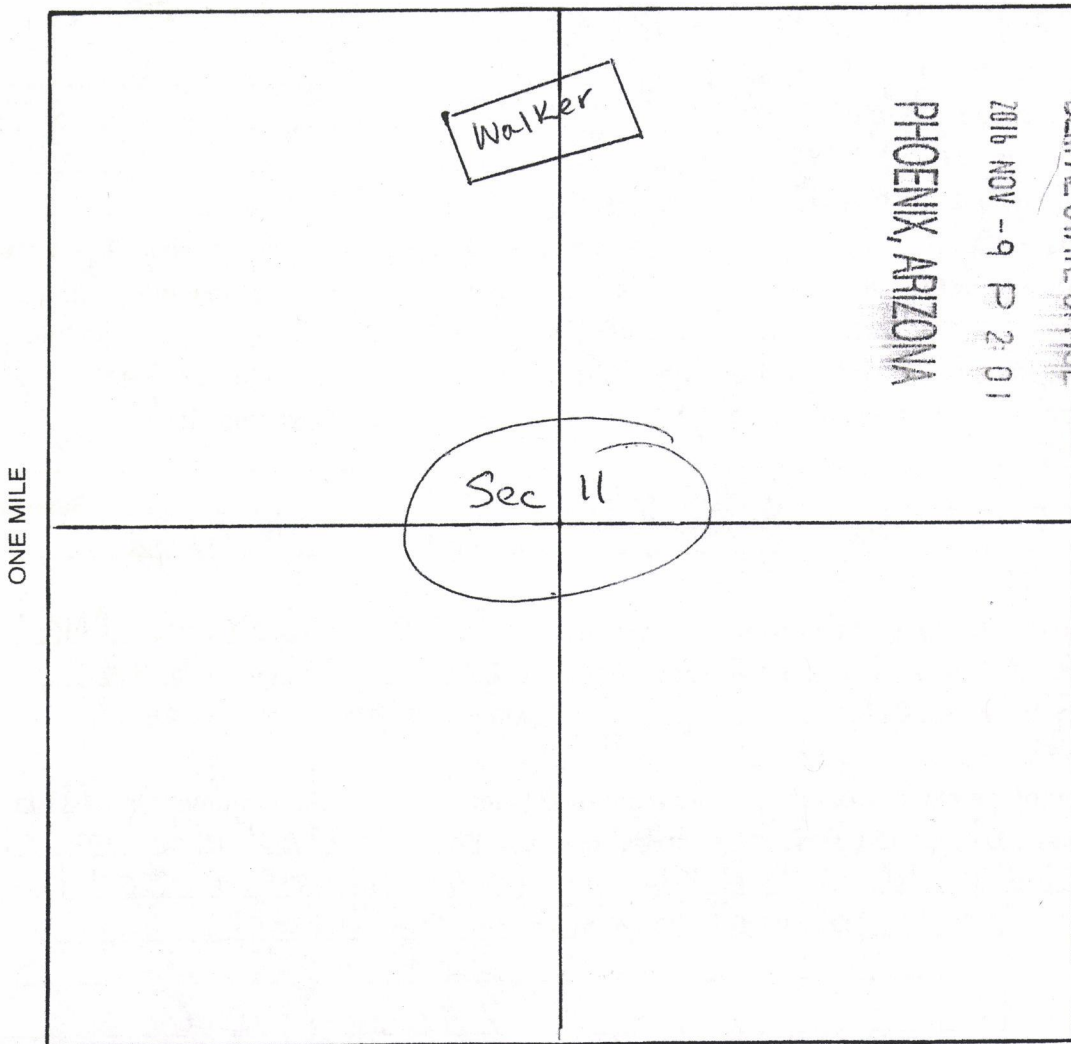

Section 11 Range 4E Township 6N,
Gila & Salt River Base and Meridian.
 Dated: 11/8/16 Mary Trinke Signature

When recorded, mail to:

Name: Mary Trimble

Address: PO Box 1729

City/State/Zip Code: Cave Creek Az

85327

Space above this line for Recorder's use

NOTICE OF MINING CLAIM

1. TYPE OF NOTICE: Location Amendment Relocation

2. TYPE OF CLAIM: Placer Lode Millsite Tunnel

3. The name and address of the Locator is

Name: Mary & W. Walker Trimble

Address: PO Box 1729

City/State/Zip Code: Cave Creek AZ 85327

4. The name of the claim is Wilson

5. The date of the location is 11/8/16

6. The claim is 550 feet long and 150 feet wide. The distance from the location monument to each end of the claim is see 10 below feet in a _____ direction and _____ feet in a _____ direction.

7. The general course of the claim is from the West to the East

8. The location of the claim is in Section 11, Township 6N Range 4E

Gila & Salt River Base and Meridian,
Cave Creek Mining District, Maricopa County,
State of Az

9. If amending or relocating, the previous claim name was Wilson AMC 385913, AMC 375235 & AMC 332271 recorded in Docket(Book) 2007-1026700 page(s) 4 of 4,
Cave Creek Mining District, Maricopa County,
State of Az

10. The location of the claim with reference to a natural object or permanent monument is
A portion of this claim is located in T6N R4E Sec 2 which is State Trust land and has been declared null & void

Dated: 11/8/16

Mary Trimble
Signature

PO Box 1729
Address

Cave Creek Az 85327
City/State/Zip

PHOENIX, ARIZONA

2016 NOV - 9 P 2:01

BIMAZ STATE OFFICE

RECEIVED

AMC 440073

MAP OF MINING CLAIM LOCATION

1. The name of the claim is Wilson ;
2. The SW corner of the claim is 500 feet in a N 71° 30' direction to a survey monument or permanent natural object described as 1/2" bar with cap # 16193 ;
3. The type of location monument is stone ;
The type of corner end monuments are South corners are survey markers, north are stone ;
4. The bearing and distance between the corners of the claim are beginning at the SW corner of the claim, 150 feet in a N 18° 30' W direction to the NW corner, then 550 feet in a SE N 89° 19' E direction to the north boundary sec 11 corner, then 500' feet in a W 71° 30' E direction to the point of beginning corner, then _____ feet in a _____ direction to the point of beginning.

MAP

One inch = One thousand feet

North Arrow



ONE MILE

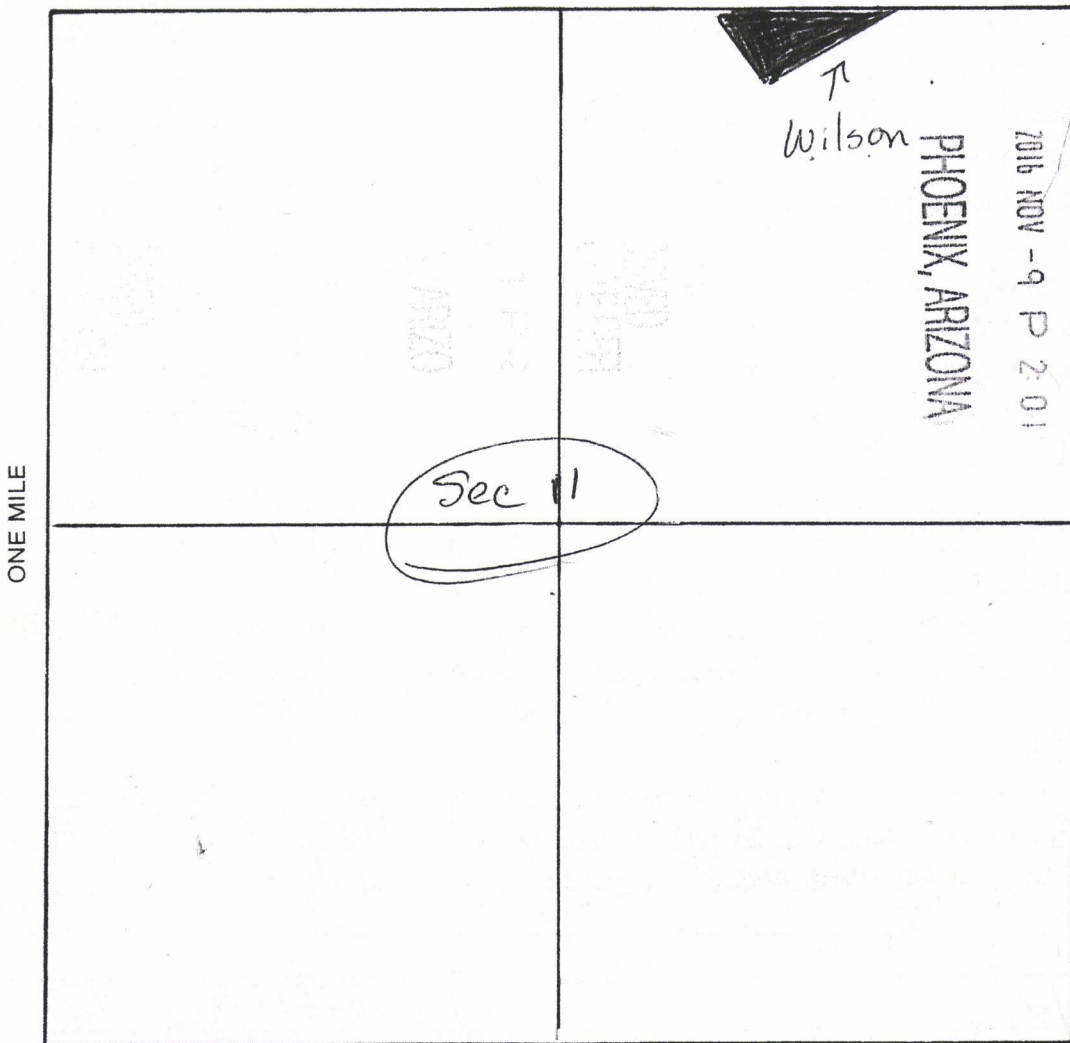

Section 11 Range 4E Township 6N

Gila & Salt River

Base and Meridian.

Dated: 11/8/16

Nancy Trimble
Signature

When recorded, mail to:

Name: Mary Trimble

Address: PO Box 1729

City/State/Zip Code: CaveCreek Az
85327

Space above this line for Recorder's use

NOTICE OF MINING CLAIM

RECEIVED
BIM AZ STATE OFFICE
2016 NOV - 9 P 2:01
PHOENIX, ARIZONA

1. TYPE OF NOTICE: Location Amendment Relocation
 2. TYPE OF CLAIM: Placer Lode Millsite Tunnel site
 3. The name and address of the Locator is
 Name: Mary & W. Walker Trimble
 Address: PO Box 1729
 City/State/Zip Code: Cave Creek Az 85327

4. The name of the claim is Mary K
 5. The date of the location is 11/7/16
 6. The claim is 600 feet long and 350 feet wide. The distance from the location monument to each end of the claim is 300 feet in a SW direction and 300 feet in a NE direction.
 7. The general course of the claim is from the East to the West
 8. The location of the claim is in Section 11, Township 6N
 Range 4E

Gila & Salt River Base and Meridian,
Cave Creek Mining District, Maricopa County,
 State of AZ

9. If amending or relocating, the previous claim name was Mary K Millsite AMC 385911, AMC 375232,
#AMC 34859 recorded in Docket(Book) 2007 1026698 page(s) 2 of 4,
Cave Creek Mining District, Maricopa County,
 State of AZ

10. The location of the claim with reference to a natural object or permanent monument is
The northwest corner is the quarter section marker on the north line of Sec 11. The claim is bordered on the south by the Walker claim

Dated: 11/8/16

Mary Trimble
 Signature
PO Box 1729
 Address
Cave Creek Az 85327
 City/State/Zip

LOCATION OF MINING CLAIM LOCATION

1. The name of the claim is Mary K;
2. The SW corner of the claim is 350 feet in a due north direction to a survey monument or permanent natural object described as north quarter section marker of Sec 11 T6NR4E;
3. The type of location monument is stone.
The type of corner end monuments are post at SW, survey marker & steel posts;
4. The bearing and distance between the corners of the claim are beginning at the SW corner of the claim, 350 feet in a due north direction to the NW corner, then 550 feet in a S89°28'W direction to the third or NE corner, then 150 feet in a S18°17'E direction to the SE corner, then 625 feet in a SW at 71°35' direction to the point of beginning.

MAP

One inch = One thousand feet

North Arrow



ONE MILE

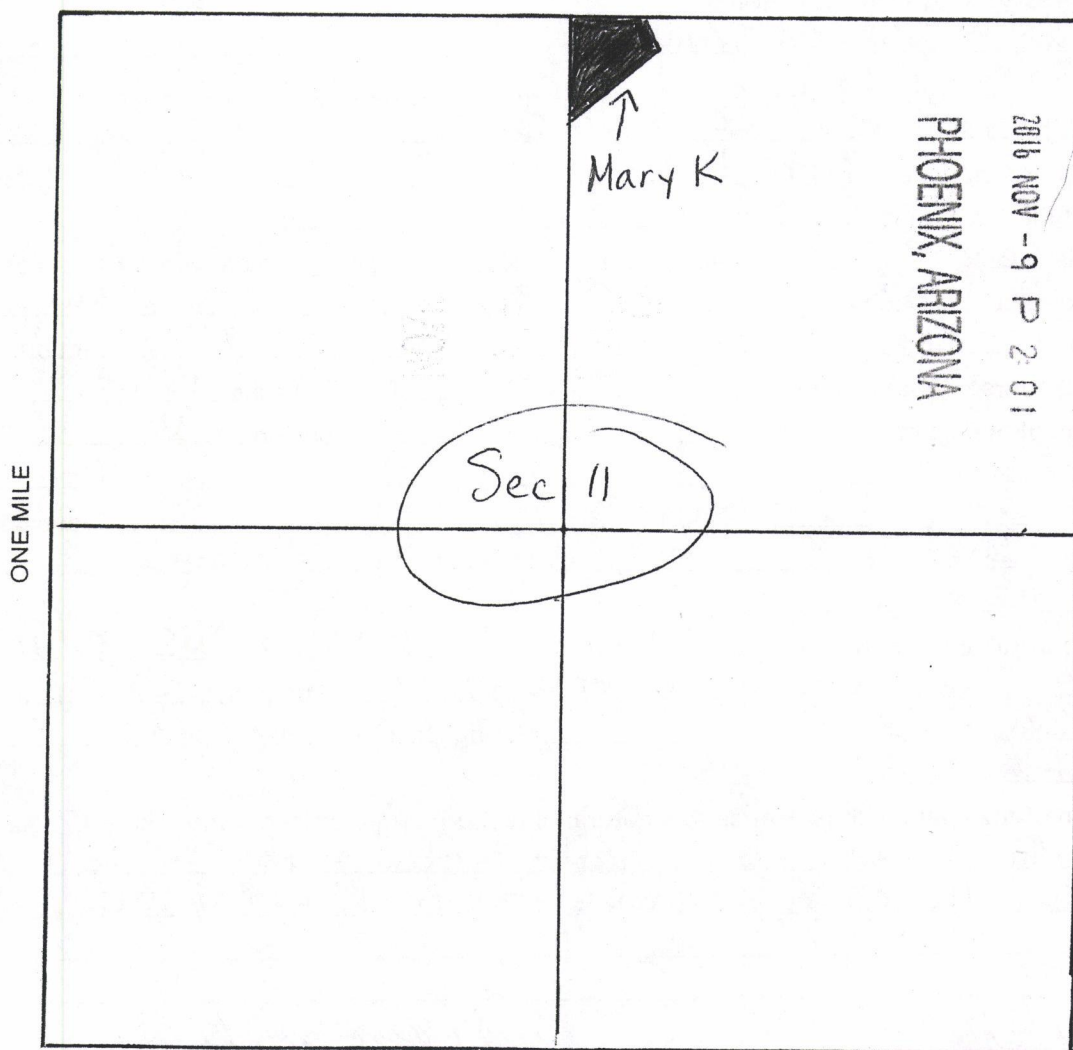

RECEIVED
 BLM AZ STATE OFFICE
 2016 NOV -9 P 2 01
 PHOENIX, ARIZONA

640 ACRES

ANCL40074

Section 11 Range 4E Township 6N
Gila & Salt Base and Meridian.
 Dated: 11/8/16 Mary Kunkle Signature

Input Parameters for Geographic Report with Land

System Id = CR

Admin State = AZ

Geo State =

Casetype Begins With

Case Disp Txt = AUTHORIZED, CANCELLED, EXPIRED, PENDING, REJECTED, RELINQUISHED, WITHDRAWN

Mer Twp Rng =

Section =

Mtrs = 14 0060N 0040E 002, 14 0060N 0040E 011, 14 0060N 0040E 012, 14 0060N 0040E 999

Commodity =

Commodity Txt =

Pending Org =

Pend Org Decode =

Total Rows Returned: 4

RUN TIME: 07:00 AM

UNITED STATES DEPARTMENT OF INTERIOR
BUREAU OF LAND MANAGEMENT
GEOGRAPHIC REPORT WITH LAND
Sorted by Serial Number

RUN DATE: 11/17/2016
Page 1 of 2

Adm State: AZ

Serial Number: AZA 006946
Total Case Acres: 0.260

| <u>Casetype</u> | <u>Case Disp</u> | 14 | 0060N | 0040E | <u>Sect</u> | <u>Sur Typ</u> | <u>Sur Num</u> | <u>Suff</u> | <u>Subdivision</u> | <u>Act Pend</u> |
|-----------------|------------------|----|-------|-------|-------------|----------------|----------------|-------------|--------------------|-----------------|
| 285002 | AUTHORIZED | | | | 011 | ALIQ | | | NWNE; | |

Serial Number: AZA 024081
Total Case Acres: 0.300

| <u>Casetype</u> | <u>Case Disp</u> | 14 | 0060N | 0040E | <u>Sect</u> | <u>Sur Typ</u> | <u>Sur Num</u> | <u>Suff</u> | <u>Subdivision</u> | <u>Act Pend</u> |
|-----------------|------------------|----|-------|-------|-------------|----------------|----------------|-------------|--------------------|-----------------|
| 281001 | AUTHORIZED | | | | 011 | ALIQ | | | NWNE; | |

Serial Number: AZA 030673
Total Case Acres: 160.000

| <u>Casetype</u> | <u>Case Disp</u> | 14 | 0060N | 0040E | <u>Sect</u> | <u>Sur Typ</u> | <u>Sur Num</u> | <u>Suff</u> | <u>Subdivision</u> | <u>Act Pend</u> |
|-----------------|------------------|----|-------|-------|-------------|----------------|----------------|-------------|--------------------|-----------------|
| 272011 | AUTHORIZED | | | | 011 | ALIQ | | | NW; | |

Serial Number: AZA 031130
Total Case Acres: 1.380

| <u>Casetype</u> | <u>Case Disp</u> | 14 | 0060N | 0040E | <u>Sect</u> | <u>Sur Typ</u> | <u>Sur Num</u> | <u>Suff</u> | <u>Subdivision</u> | <u>Act Pend</u> |
|-----------------|------------------|----|-------|-------|-------------|----------------|----------------|-------------|--------------------|-----------------|
| 281001 | AUTHORIZED | | | | 012 | ALIQ | | | N2NW; | |

Serial Number: AZA 036156
Total Case Acres: 435.210

| <u>Casetype</u> | <u>Case Disp</u> | 14 | 0060N | 0040E | <u>Sect</u> | <u>Sur Typ</u> | <u>Sur Num</u> | <u>Suff</u> | <u>Subdivision</u> | <u>Act Pend</u> |
|-----------------|------------------|----|-------|-------|-------------|----------------|----------------|-------------|--------------------|-----------------|
| 272011 | PENDING | | | | 011 | ALIQ | | | NESE,SE; | Y |
| | | | | | 012 | ALIQ | | | NE,SW,SE,S2; | Y |

RUN TIME: 07:00 AM

UNITED STATES DEPARTMENT OF INTERIOR
BUREAU OF LAND MANAGEMENT
GEOGRAPHIC REPORT WITH LAND
Sorted by Serial Number

RUN DATE: 11/17/2016
Page 2 of 2

Adm State: AZ

Serial Number: AZA 036488
Total Case Acres: 364.360

| <u>Casetype</u> | <u>Case Disp</u> | | | | <u>Sect</u> | <u>Sur Typ</u> | <u>Sur Num</u> | <u>Suff</u> | <u>Subdivision</u> | <u>Act Pend</u> |
|-----------------|------------------|----|-------|-------|-------------|----------------|----------------|-------------|--------------------|-----------------|
| 272011 | PENDING | 14 | 0060N | 0040E | 012 | ALIQ | | | NESE,SESW; | Y |

Serial Number: AZA 036832
Total Case Acres: 3.430

| <u>Casetype</u> | <u>Case Disp</u> | | | | <u>Sect</u> | <u>Sur Typ</u> | <u>Sur Num</u> | <u>Suff</u> | <u>Subdivision</u> | <u>Act Pend</u> |
|-----------------|------------------|----|-------|-------|-------------|----------------|----------------|-------------|--------------------|-----------------|
| 272000 | PENDING | 14 | 0060N | 0040E | 002 | MS | 04334 | | ; | Y |

Arizona 02022

The United States of America

To all to whom these presents shall come, Greeting:

WHEREAS, In pursuance of the provisions of the Revised Statutes of the United States, Chapter Six, Title Thirty-two, and legislation supplemental thereto, there are now deposited in the Bureau of Land Management of the United States the Plat and Field Notes of Survey and a Certificate of the **Land and Survey** ~~and~~ Office at **Phoenix, Arizona,** accompanied by other evidence whereby it appears that **Russell Talbott**

has entered and paid for the **Alexander, Cottonwood, Golden Reef and Homestake lode mining claims,**

designated as **Survey No. 4334,** embracing a portion of Sections one, two, eleven and twelve in Township six north of Range four east of the Gila and Salt River Meridian, in the **Cave Creek Mining District, Maricopa County, Arizona,** the said claims being more particularly described in the official field notes and depicted on the official plat ~~which are expressly made a part of this patent~~ and copies of which are attached hereto; **but excluding and excepting from these claims all that portion of ground within the southeast quarter of said Section two.**
The premises herein granted contain 79.193 acres.

Patent Number

1149933

Arizona 02022

NOW KNOW YE, That there is therefore, pursuant to the laws aforesaid, hereby granted by the United States unto the said

Russell Talbott

the said mining premises hereinbefore described, and not expressly excepted from these presents, and all that portion of the said veins, lodes, or ledges, and of all other veins, lodes, and ledges throughout their entire depth, the tops or apexes of which lie inside of the surface boundary lines of said granted premises in said survey extended downward vertically, although such veins, lodes, or ledges in their downward course may so far depart from a perpendicular as to extend outside the vertical side lines of said premises: Provided, That the right of possession to such outside parts of said veins, lodes, or ledges shall be confined to such portions thereof as lie between vertical planes drawn downward through the end lines of said survey so continued in their own direction that such planes will intersect such exterior parts of said veins, lodes, or ledges; And provided further, That nothing herein contained shall authorize the grantee herein to enter upon the surface of a claim owned or possessed by another.

TO HAVE AND TO HOLD said mining premises, together with all the rights, privileges, immunities, and appurtenances of whatsoever nature thereunto belonging, unto the said grantee above named and to **his heirs** and assigns forever; subject, nevertheless, to the above-mentioned and to the following conditions and stipulations:

FIRST. That the premises hereby granted shall be held subject to any vested and accrued water rights for mining, agricultural, manufacturing, or other purposes, and rights to ditches and reservoirs used in connection with such water rights, as may be recognized and acknowledged by the local laws, customs, and decisions of the courts. And there is reserved from the lands hereby granted a right-of-way thereon for ditches or canals constructed by the authority of the United States.

SECOND. That in the absence of necessary legislation by Congress, the Legislature of **Arizona** may provide rules for working the mining claim or premises hereby granted, involving easements, drainage, and other necessary means to its complete development.

IN TESTIMONY WHEREOF, the undersigned authorized officer of the Bureau of Land Management, in accordance with the provisions of the Act of June 17, 1948 (62 Stat., 476), has, in the name of the United States, caused these letters to be made Patent, and the Seal of the Bureau to be hereunto affixed.

[SEAL]

GIVEN under my hand, in the District of Columbia, the **EIGHTEENTH** day of **FEBRUARY** in the year of our Lord one thousand nine hundred and **FIFTY-FIVE** and of the Independence of the United States the one hundred and **SEVENTY-NINTH**.

For the Director, Bureau of Land Management.

By _____ **Unit.**
Chief, Patents Section

Patent No. 114993



FIFE SYMINGTON
GOVERNOR

Arizona
State Land Department

1816 WEST ADAMS
PHOENIX, ARIZONA 85007



M.J. HASSELL
STATE LAND COMMISSIONER

October 16, 1995

Mr. Dan Trimble
Box 1729
Cave Creek, Arizona 85331

Re: State Land, Section 2, Township 6 North, Range 4 East

Dear Mr. Trimble:

Per your request, the following information is provided regarding the referenced State land.

The State took title to 638.32 acres in Section 2 on November 24, 1914. In 1962, the State relinquished 3.45 acres back to the federal government as part of the Homestake mining claim, Mineral Survey No. 4334. The State currently owns the remaining acreages (634.87) in Section 2.

The State acreages are currently unleased and the Department records do not show any pending applications for lease, permit, or right of ways.

Enclosed is a map of Section 2, T6N, R4E which identifies the location of the Homestake Claim as it extends into Section 2.

Should you have any questions, please do not hesitate to contact me at (602) 542-4602.

Sincerely,

Richard B. Oxford
Director, Operations Division

RBO:ds

Enclosure



STATE LAND
DEPARTMENT

JUN 14 3 53 PM '62

UNITED STATES
DEPARTMENT OF THE INTERIOR
BUREAU OF LAND MANAGEMENT
Land Office
3022 Federal Building
Phoenix 25, Arizona

IN REPLY REFER TO:

LO
Appl. for Pat.
AR 030667

June 14, 1962

State Land Department
Capitol Annex
S. 17th Ave. and W. Adams St.
Phoenix 7, Arizona

Gentlemen:

On May 31, 1961, you filed application for patent Arizona 030667 for all of sections 2 and 16, T. 6 N., R. 4 E., GSR mer., Arizona.

Part of the SE $\frac{1}{4}$ sec. 2 was embraced in patented mining claims known as the Homestake and it was necessary to obtain a supplemental plat excluding this claim before proceeding with your application.

The plat was officially filed June 14, 1962, and it is now necessary that you conform your application to the official plat of survey. Your application now embraces all of section 16 and lots 1, 2, 3, 4, SE $\frac{1}{4}$, SW $\frac{1}{4}$, N $\frac{1}{2}$ SE $\frac{1}{4}$ and lots 5 and 6 sec. 2, T. 6 N., R. 4 E., GSR mer., Arizona.

634.87 AC.

Sincerely yours,

Roy T. Helmandollar
Roy T. Helmandollar
Manager

Mary Tremble

Pat. 1419933

2/18/1955

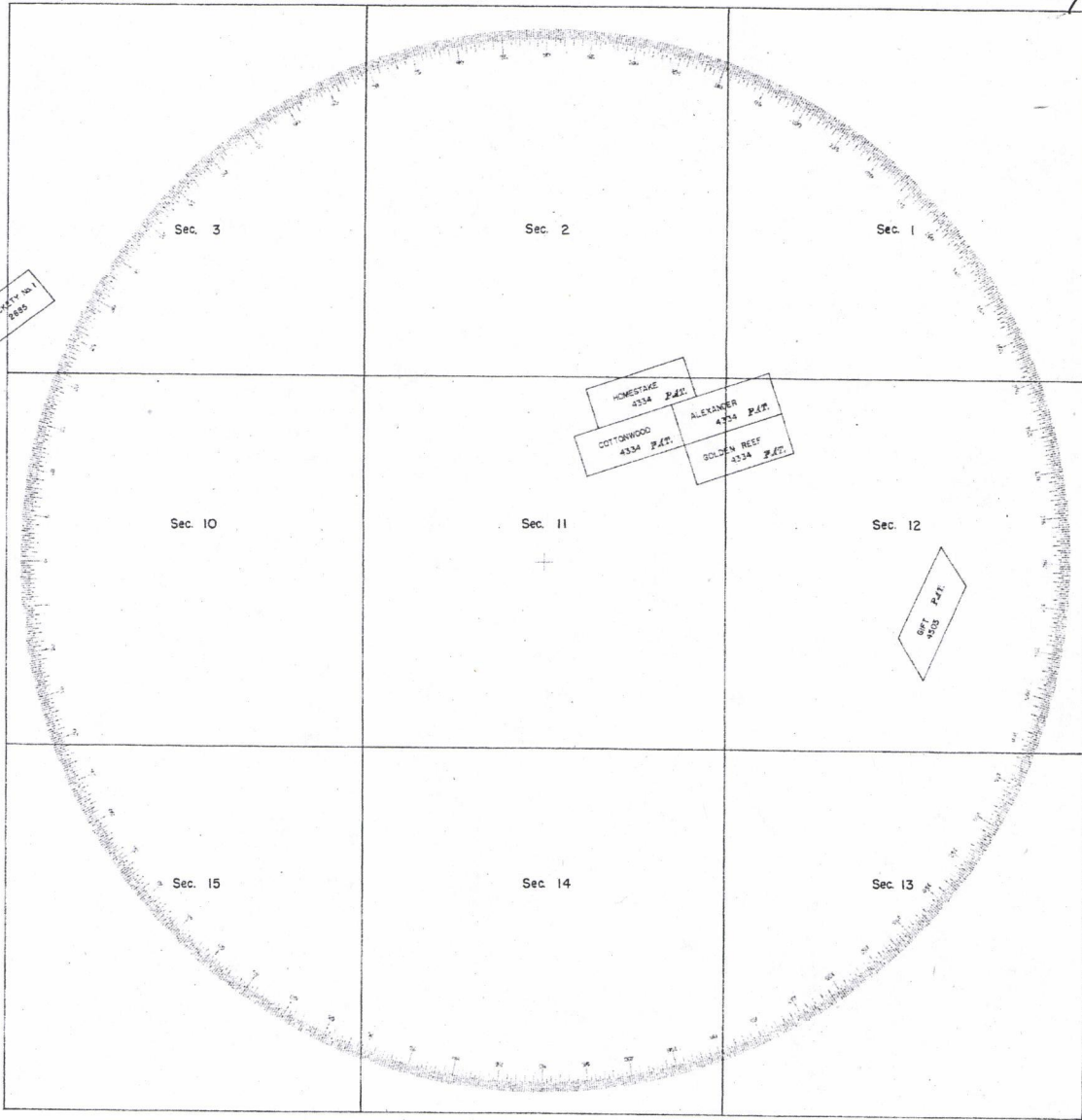

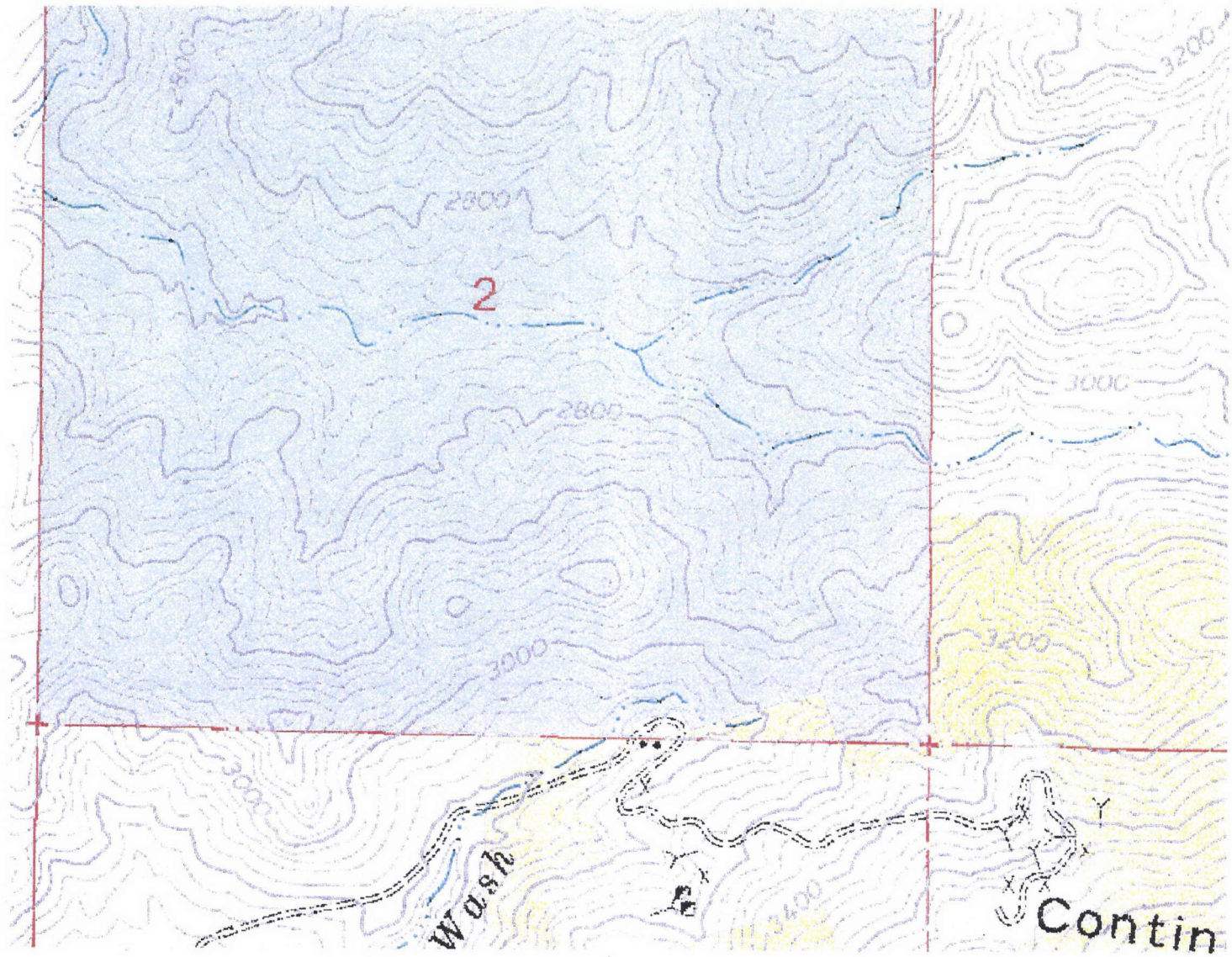

The United States of America

To all to whom these presents shall come, Greeting:

AZA 30673

WHEREAS

ROBERT M. WACHS

is entitled to a patent pursuant to Section 209 of the Federal Land Policy and Management Act of 1976, 43 U.S.C. 1719, for the mineral interests in the following described lands:

Gila and Salt River Meridian, Arizona

T. 6 N., R. 4 E.,
sec. 11, NW¼.

containing 160 acres.

NOW KNOW YE, that there is, therefore, granted by the UNITED STATES unto said Robert M. Wachs, the mineral interests owned by the United States in the land described above and heretofore reserved unto the United States in Patent Number 1086174, issued on October 12, 1936; TO HAVE AND TO HOLD the same, with all the rights, privileges, immunities, and appurtenances, of whatsoever nature, thereunto belonging, unto the said Robert M. Wachs, and his heirs and assigns forever.

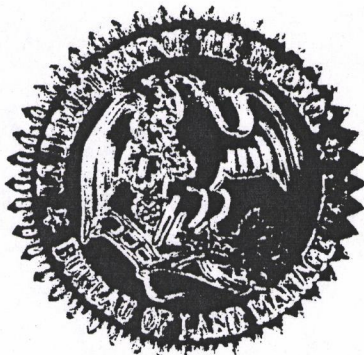

IN TESTIMONY WHEREOF, the undersigned authorized officer of the Bureau of Land Management, in accordance with the provisions of the Act of June 17, 1948 (62 Stat. 476), has, in the name of the United States, caused these letters to be made Patent, and the Seal of the Bureau to be hereunto affixed.

GIVEN under my hand, in Phoenix, Arizona, the Fourteenth day of April in the year of our Lord one thousand nine hundred and ninety-nine and of the Independence of the United States the two hundred and twenty-third.

By Joan B. Losacco
Joan B. Losacco
Acting State Director

Patent Number 02-99-0012

The United States of America,

To all to whom these presents shall come, Greeting:

WHEREAS, a Certificate of the Register of the Land Office at Phoenix, Arizona, has been deposited in the General Land Office, whereby it appears that, pursuant to the Act of Congress of May 20, 1862, "To Secure Homesteads to Actual Settlers on the Public Domain," and the acts supplemental thereto, the claim of the heirs of Edwin A. Howard, has been established and duly consummated, in conformity to law, for the west half and the west half of the southeast quarter of Section eleven in Township six north of Range four east of the Gila and Salt River Meridian, Arizona, containing four hundred acres,

according to the Official Plat of the Survey of the said Land, on file in the GENERAL LAND OFFICE:

NOW KNOW YE, That there is, therefore, granted by the UNITED STATES unto the said claimant S the tract of Land above described; TO HAVE AND TO HOLD the said tract of Land, with the appurtenances thereof, unto the said claimant S and to the heirs and assigns of the said claimant S forever; subject to any vested and accrued water rights for mining, agricultural, manufacturing, or other purposes, and rights to ditches and reservoirs used in connection with such water rights, as may be recognized and acknowledged by the local customs, laws, and decisions of courts; and there is reserved from the lands hereby granted, a right of way thereon for ditches or canals constructed by the authority of the United States. Excepting and reserving, however, to the United States all the coal and other minerals in the lands so entered and patented, together with the right to prospect for, mine, and remove the same pursuant to the provisions and limitations of the Act of December 29, 1916 (39 Stat. 862).

IN TESTIMONY WHEREOF, I, Franklin D. Roosevelt,

President of the United States of America, have caused these letters to be made Patent, and the seal of the General Land Office to be hereunto affixed.

GIVEN under my hand, at the City of Washington, the TWELFTH

(SEAL.)

day of OCTOBER In the year of our Lord one thousand nine hundred and THIRTY-SIX and of the Independence of the United States the one hundred and SIXTY-FIRST.

By the President: Franklin D. Roosevelt

By Louise Polk Wilson Secretary.

Evelyn S. Adams

Recorder of the General Land Office.

U.S. DEPARTMENT OF THE INTERIOR
PRIVATE CLAIMS

BUREAU OF LAND MANAGEMENT

General Land Office Records

[Home](#)

[Search Documents](#)

[Reference Center](#)

[Support](#)

[Shopping Cart](#)

[Search Documents](#)

[Results List](#)

[Patent Details](#)

Accession Nr: 1086174
 Document Type: Serial Patent
 State: Arizona
 Issue Date: 10/12/1936
 Cancelled: No

[Printer Friendly](#)

[Patent Details](#)
 [Patent Image](#)
 [Related Documents](#)

Names On Document

| |
|---|
| <input checked="" type="checkbox"/> HOWARD, EDWIN A |
| Military Rank: ... |

Miscellaneous Information

| | |
|------------------------------|---|
| Land Office: | Phoenix |
| US Reservations: | Yes |
| Mineral Reservations: | Yes |
| Tribe: | ... |
| Militia: | ... |
| State In Favor Of: | ... |
| Authority: | December 29, 1916: Homestead Entry-Stock Raising (39 Stat. 862) |
| General Remarks: | Heirs |

Document Numbers

| | |
|--------------------------|---------------|
| Document Nr: | 065757 |
| Misc. Doc. Nr: | 0 |
| BLM Serial Nr: | AZPHX 0065757 |
| Indian Allot. Nr: | ... |
| Coal Entry. Nr: | ... |

Survey Information

| | |
|-------------------------|--------|
| Total Acres: | 400.00 |
| Survey Date: | ... |
| Geographic Name: | ... |
| Metes/Bounds: | No |

Land Descriptions

| Map | State | Meridian | Twp - Rng | Aliquots | Section | Survey # | County |
|---|-------|-----------------|-------------|----------|---------|----------|----------|
| <input checked="" type="checkbox"/> | AZ | Gila-Salt River | 006N - 004E | W½ | 11 | | Maricopa |
| REMARKS: COAL AND OTHER MINERALS RESERVED TO US | | | | | | | |
| <input type="checkbox"/> | AZ | Gila-Salt River | 006N - 004E | W½SE¼ | 11 | | Maricopa |
| REMARKS: COAL AND OTHER MINERALS RESERVED TO US | | | | | | | |

[USA.GOV](#) | [No Fear Act](#) | [DOI](#) | [Disclaimer](#) | [About BLM](#) | [Notices](#) | [Get Adobe Reader®](#)
[Privacy Policy](#) | [FOIA](#) | [Kids Policy](#) | [Contact Us](#) | [Accessibility](#) | [Site Map](#) | [Home](#)

https://gloreords.blm.gov/details/patent/default.aspx?accession=1... 7/6/2017

TOWNSHIP 06 NORTH RANGE 04 EAST OF THE GILA & SALT RIVER MERIDIAN, ARIZONA

| SECS | SUBDIVISION | | | | | | | | | | | | | | | | Acres | Kind of Entry or Purpose | Serial Number or Order Number | Action Date | Remarks | | | |
|--|-----------------|----|----|----|--------|----|----|----|--------|----|----|----|--------|----|----|----|-------|--------------------------|-------------------------------|--|-----------------|------------|---|--|
| | NE 1/4 | | | | NW 1/4 | | | | SW 1/4 | | | | SE 1/4 | | | | | | | | | Lots | Other Description | |
| | NE | NW | SW | SE | NE | NW | SW | SE | NE | NW | SW | SE | NE | NW | SW | SE | | | | | | | | |
| For orders affecting disposal or use of unidentified lands withdrawn for classification, minerals, water, and/or other public purposes, and Indian treaties, refer to Index to Miscellaneous Documents | | | | | | | | | | | | | | | | | | | | | | | | |
| | ENTIRE TOWNSHIP | | | | | | | | | | | | | | | | | 13N 1E; | | SO TEMP WDL RIO VERDE FOREST RESERVE | | 12/14/1901 | CHANGED TO RIO VERDE NF ACT 3/4/1907; SO REST 5/16/1910; | |
| | ENTIRE TOWNSHIP | | | | | | | | | | | | | | | | | 13N 1E; | | SO REST RIO VERDE NATIONAL FOREST, SO 12/14/1901 | | 5/16/1910 | OPEN TO ENTRY; | |
| | | | | | | | | | | | | | | | | | | ALL SECS 2, 16, 32, 36; | | STATE GRANT | ACT OF CONGRESS | 8/20/1910 | TITLE TO STATE TO FIX ON APPROVAL OF SURVEY; SUBJECT TO PRIOR RIGHTS; | |
| | | | | | | | | | | | | | | | | | | MS 2727A, MS 2727B; | 47.227 | PATENT / ME | 241837 | 1/11/1912 | | |
| | | | | | | | | | | | | | | | | | | MS 2685; | 61.766 | PATENT / ME | 249342 | 2/23/1912 | | |
| 32 | | | | | | | | | | | | | | | | | | MS 2678B; | 5.00 | PATENT / ME | 255994 | 4/1/1912 | | |
| 27 | X | | | | | | | | | | | | | | | | | | 40.00 | HE | PHX-027928 | 7/29/1915 | REL 5/23/1916; | |
| 28 | | | | | | | | | | | | | | | | | | | 160.00 | PATENT / HE | 490289 | 9/15/1915 | | |
| 32 | | | | | | | | | | | | | | | | | | | 160.00 | PATENT / HE | 502063 | 12/3/1915 | CANC 6/21/1916, REF CURATIVE PATENT 536608, 7/3/1916; | |
| 8 | | | | | | | | | | | | | | | | | | | 160.00 | PATENT / HE | 518084 | 3/9/1916 | | |
| 29 | | | | | | | | | | | | | | | | | | | | | | | | |
| 32 | X | X | | | | | | | | | | | | | | | | | 160.00 | PATENT / HE | 519250 | 3/15/1916 | | |
| 32 | | | | | | | | | | | | | | | | | | | 155.00 | PATENT / CURATIVE HE | 536608 | 7/3/1916 | | |
| 3 | | | | | | | | | | | | | | | | | | ALL; | | | | | | |
| 10 | | | | | | | | | | | | | | | | | | ALL; | | | | | | |
| 15 | | | | | | | | | | | | | | | | | | ALL; | | | | | | |
| 22 | | | | | | | | | | | | | | | | | | ALL; | | | | | | |
| 27 | | | | | | | | | | | | | | | | | | ALL; | | | | | | |
| 34 | | | | | | | | | | | | | | | | | | ALL; 12N 2E; | | EO TEMP WDL STOCK DRIVEWAY | 2465-A | 9/30/1916 | REV EO 3037, 2/25/1919; | |
| | X | | | | | | | | | | | | | | | | | | 40.00 | PATENT / HE | 586544 | 6/1/1917 | | |
| 28 | | | | | | | | | | | | | | | | | | | 80.00 | PATENT / HE | 607415 | 11/12/1917 | | |
| 28 | | | | | | | | | | | | | | | | | | | 80.00 | HE | PHX-039752 | 6/1/1918 | REL 11/19/1921; | |
| 32 | | | | | | | | | | | | | | | | | | M&B; SUBDIV UNDEF; | | RW IRRIGATION DITCH | PHX-037557 | 6/11/1918 | PERPETUAL; OTHER TPS: 5N 3E, 5N 4E; PROOF OF CONSTRUCTION 8/30/1925; | |
| 3 | | | | | | | | | | | | | | | | | | ALL; | | | | | | |
| 10 | | | | | | | | | | | | | | | | | | ALL; | | | | | | |
| 13 | | | | | | | | | | | | | | | | | | ALL; | | | | | | |
| 14 | | | | | | | | | | | | | | | | | | ALL; | | | | | | |

TOWNSHIP 06 NORTH RANGE 04 EAST OF THE GILA & SALT RIVER MERIDIAN, ARIZONA

| SECS | SUBDIVISION | | | | | | | | | | | | | | | | Acres | Kind of Entry or Purpose | Serial Number or Order Number | Action Date | Remarks | | |
|--|-------------|----|----|----|--------|----|----|----|--------|----|----|----|--------|----|----|----|-------|--------------------------|-------------------------------|---|------------|------------|-------------------|
| | NE 1/4 | | | | NW 1/4 | | | | SW 1/4 | | | | SE 1/4 | | | | | | | | | Lots | Other Description |
| | NE | NW | SW | SE | NE | NW | SW | SE | NE | NW | SW | SE | NE | NW | SW | SE | | | | | | | |
| For orders affecting disposal or use of unidentified lands withdrawn for classification, minerals, water, and/or other public purposes, and Indian treaties, refer to Index to Miscellaneous Documents | | | | | | | | | | | | | | | | | | | | | | | |
| 14 | | | | | | | | | | | | | | | | | | ALL; | | | | | |
| 15 | X | X | X | X | | | | | | | | | X | X | X | X | | | 2239.91 | SO REV STOCK DRIVEWAY 56 (AR-2), SO 2/4/1919 | | 10/31/1933 | OPEN TO ENTRY; |
| 4 | | | | | | | | | | | | | X | | X | X | | EXCEPT MS 4096; | | | | | |
| 9 | X | | | | | | | | | | | | | | | | | EXCEPT MS 2685; | 160.00 | ASRHE | PHX-070607 | 1/26/1934 | REL 2/25/1935; |
| | | | X | | | | | | X | X | X | X | X | X | X | X | | | | | | | |
| | | | X | | | | | | X | X | X | | | | | | | | | | | | |
| 26 | | | | | X | X | | | | | | | | | | | | | 600.00 | PATENT / SRHE | 1069361 | 5/9/1934 | |
| 26 | X | X | X | X | | | | | X | X | | | X | X | X | X | | | | | | | |
| 35 | X | X | X | X | X | | | | | | | | | | | | | | 640.00 | PATENT / SRHE | 1069878 | 6/5/1934 | |
| 11 | | | | | | | | | | | | | X | | | | | | 40.00 | PATENT / HE | 1070423 | 6/27/1934 | |
| 4 | | | X | | | | | | | | | | | | | | 1, 2 | | 118.47 | PATENT / SRHE | 1071252 | 8/1/1934 | 6N 3E; |
| 24 | X | X | | | X | | | | | | | | X | X | X | X | | | 320.00 | PATENT / SRHE | 1078284 | 9/17/1935 | |
| 10 | | | | | | | | | | | | | | | | X | | | | | | | |
| 15 | X | | X | X | | | | | | | | | | | | | | | 160.00 | PATENT / HE | 1078429 | 9/24/1935 | |
| 4 | | | | | | | | | | | | | | | | | 6 | | | | | | |
| 5 | | | | | | X | X | | | | | | | | | | 4 | | 160.20 | PATENT / SRHE | 1078941 | 10/8/1935 | |
| 25 | | | | | | | | | | | | | | | | | | ALL; | 640.00 | PATENT / SRHE | 1082260 | 3/27/1936 | |
| 22 | | | | | | | X | | | | | | | | | | | | 40.00 | PATENT / HE | 1083326 | 5/19/1936 | |
| 22 | | | | | X | X | | | | | | | | | | | | | 80.00 | PATENT / HE | 1084597 | 6/30/1936 | |
| 17 | X | X | X | X | | | | | | | | | | | | | | | 160.00 | PATENT / HE | 1084880 | 7/9/1936 | |
| | | | | | X | X | X | X | X | X | X | X | X | X | | | | | 400.00 | PATENT / SRHE | 1086174 | 10/12/1936 | |
| 26 | | | | | | | | | X | X | | | | | | | | | | | | | |
| 34 | X | | | X | | | | | | | | | X | | | | | | | | | | |
| 35 | | | | | X | X | X | X | X | | | | X | X | | X | | | 520.00 | PATENT / SRHE | 1086339 | 10/13/1936 | |
| 18 | | | | | X | | X | X | | X | | | X | X | X | | 1-4 | | 409.78 | PATENT / SRHE | 1089398 | 4/7/1937 | 6N 3E; |
| 4 | | | X | | | X | | | X | | | | | | | | 3, 4 | | | | | | |
| 5 | | | X | X | | | | | | | | | X | | | | 1, 2 | | 396.29 | PATENT / SRHE | 1089803 | 4/23/1937 | |
| 5 | | | | | | | | | X | X | X | | | X | | | | | | | | | |
| 6 | | | | | | X | X | | X | X | X | X | X | X | X | X | 3-7 | | 650.65 | PATENT / SRHE | 1091870 | 8/13/1937 | |

TOWNSHIP 06 NORTH RANGE 04 EAST OF THE GILA & SALT RIVER MERIDIAN, ARIZONA

| SECS | SUBDIVISION | | | | | | | | | | | | | | | | Acres | Kind of Entry or Purpose | Serial Number or Order Number | Action Date | Remarks | | | |
|--|-------------|----|----|----|--------|----|----|----|--------|----|----|----|--------|----|----|----|-------|--------------------------|-------------------------------|---|----------|------------|---|--|
| | NE 1/4 | | | | NW 1/4 | | | | SW 1/4 | | | | SE 1/4 | | | | | | | | | Lots | Other Description | |
| | NE | NW | SW | SE | NE | NW | SW | SE | NE | NW | SW | SE | NE | NW | SW | SE | | | | | | | | |
| For orders affecting disposal or use of unidentified lands withdrawn for classification, minerals, water, and/or other public purposes, and Indian treaties, refer to Index to Miscellaneous Documents | | | | | | | | | | | | | | | | | | | | | | | | |
| 33 | | | | | | | | | X | X | | | | | | | | | 80.00 | PATENT / SRHE | 1096953 | 5/6/1938 | 5N 4E; | |
| 5 | | | | | | | | | X | | | | | | | X | 3 | | | | | | | |
| 6 | | | X | X | | | | | | | | | | | | | 1, 2 | | 280.40 | PATENT / CE | 1097149 | 5/21/1938 | | |
| 34 | | | | | | | | | | | | | | | | X | | | 40.00 | PATENT / SRHE | 1100973 | 1/19/1939 | | |
| | | | | | X | X | | | | | | X | | | | | 7 | | | | | | | |
| 23 | X | X | | | | | | | | | | | | | | | | | 228.10 | PATENT / SRHE | 1101964 | 4/1/1939 | | |
| 3 | | | | | X | X | X | X | X | X | X | X | | | | | | | 318.93 | | | | | |
| 10 | | | | | X | X | X | X | X | X | X | X | | | | | | | 320.00 | | | | | |
| 15 | | | | | X | X | X | X | X | X | X | X | | | | | | | 320.00 | SO REV STOCK DRIVEWAY 56 (AR-2), SO 2/4/1919 | | 7/8/1939 | 12N 5W; | |
| 26 | | | | | | | X | | | | | | | | | | | | 40.00 | PATENT / SRHE | 1105127 | 9/25/1939 | | |
| 34 | X | X | | | X | | | | X | X | | | | | | X | | | 240.00 | PATENT / SRHE | 1108543 | 6/17/1940 | 5N 4E; | |
| 29 | | | | | X | X | X | X | X | X | X | X | | | | | | | 320.00 | PATENT / SX | 1125545 | 4/25/1949 | OTHER TPS: 9N 2E, 10N 2E, 8N 3W, 12N 9W, 12N 10W, 12N 31E, 13S 32E; | |
| 4 | | | | | | | | | | | | | | | | X | 8, 9 | | 47.59 | | | | | |
| 7 | | | | | | | | | X | | | X | | | | | 3, 4 | | 164.82 | | | | | |
| 8 | | | | | X | X | X | X | | X | X | | | | | | | | 280.00 | | | | | |
| 18 | X | X | | | | | | | | | | | | | | X | | | 160.00 | | | | | |
| 19 | X | X | X | X | X | | | | X | | | | | | | | 1, 2 | | 325.35 | PATENT / SX | 1129067 | 5/16/1950 | 6N 3E; | |
| 8 | | X | | | | | | | | | | | | | | | | | | | | | | |
| | | | X | | | | X | | X | X | X | X | | | | X | 2-4 | | | | | | | |
| | | | | | | | | | | | X | X | | | | | | | 477.30 | PATENT / SX | 1130219 | 10/27/1950 | | |
| 7 | X | X | | | X | X | | | | | | | | | | X | X | | | | | | | |
| 8 | | | X | X | | | | | | | | | | | | | | | 320.00 | PATENT / PX | 1133926 | 2/8/1952 | | |
| 28 | | | | | X | | | | | | | | | | | | | | 40.00 | | | | | |
| 29 | X | | | | | | | | | | | | | | | | | | 40.00 | LEASE / OG | AR-04224 | 1/1/1953 | CANC 12/9/1955; | |
| 21 | | | | | | | | | | | | | | | | X | | | | | | | | |
| 22 | | | | | | | | | X | X | | | | | | | | | | | | | | |
| 23 | | | X | | | | X | | | | | | | | | | | | 200.00 | PATENT / PS | 1142106 | 12/21/1953 | ELIM FIS MAT RES ACT 8/1/1946, REF SUPPL PATENTS 1159911, 1159912, 5/22/1956; | |

TOWNSHIP 06 NORTH RANGE 04 EAST OF THE GILA & SALT RIVER MERIDIAN, ARIZONA

| SECS | SUBDIVISION | | | | | | | | | | | | | | | | Acres | Kind of Entry or Purpose | Serial Number or Order Number | Action Date | Remarks | | |
|--|-------------|----|----|----|--------|----|----|----|--------|----|----|----|--------|----|----|----|-------|--------------------------|-------------------------------|----------------------|---------|------------|--|
| | NE 1/4 | | | | NW 1/4 | | | | SW 1/4 | | | | SE 1/4 | | | | | | | | | Lots | Other Description |
| | NE | NW | SW | SE | NE | NW | SW | SE | NE | NW | SW | SE | NE | NW | SW | SE | | | | | | | |
| For orders affecting disposal or use of unidentified lands withdrawn for classification, minerals, water, and/or other public purposes, and Indian treaties, refer to Index to Miscellaneous Documents | | | | | | | | | | | | | | | | | | | | | | | |
| 34 | | | | | | | | | | | | | | | | | | E2SWNWNW; | 5.00 | PATENT / ST | 1181426 | 4/21/1958 | |
| 34 | | | | | | | | | | | | | | | | | | E2SENWNW; | 5.00 | PATENT / ST | 1187991 | 11/5/1958 | |
| 34 | | | | | | | | | | | | | | | | | | W2SENWNW; | 5.00 | PATENT / ST | 1188149 | 11/14/1958 | |
| 34 | | | | | | | | | | | | | | | | | | W2NENWNW; | 5.00 | PATENT / ST | 1189940 | 12/31/1958 | |
| | | | | | | | | | | | | | | | | | | DEFICIENCY; | 1.68 | L BASE | 253 | 2/18/1959 | 5N 2W; |
| | | | | | | | | | | | | | | | | | | W2NWNENE; | 5.00 | PATENT / ST | 1195387 | 5/5/1959 | |
| 33 | | | | | | | | | | | | | | | | | | E2NWNENE; | 5.00 | PATENT / ST | 1195388 | 5/5/1959 | |
| 33 | | | | | | | | | | | | | | | | | | S2NWNENE; | 5.00 | PATENT / ST | 1195389 | 5/5/1959 | |
| 33 | | | | | | | | | | | | | | | | | | N2NWNENE; | 5.00 | PATENT / ST | 1195390 | 5/5/1959 | |
| 33 | | | | | | | | | | | | | | | | | | S2SWNESE; | 5.00 | PATENT / ST | 1195391 | 5/5/1959 | |
| 33 | | | | | | | | | | | | | | | | | | N2SWNESE; | 5.00 | PATENT / ST | 1195392 | 5/5/1959 | |
| 33 | | | | | | | | | | | | | | | | | | N2SWSENE; | 5.00 | PATENT / ST | 1195393 | 5/5/1959 | |
| 33 | | | | | | | | | | | | | | | | | | S2NWSENE; | 5.00 | PATENT / ST | 1195394 | 5/5/1959 | |
| 33 | | | | | | | | | | | | | | | | | | N2NWSENE; | 5.00 | PATENT / ST | 1195395 | 5/5/1959 | |
| 33 | | | | | | | | | | | | | | | | | | S2SWNESE; | 5.00 | PATENT / ST | 1105396 | 5/5/1959 | |
| 34 | | | | | | | | | | | | | | | | | | S2NESWNW; | 5.00 | PATENT / ST | 1195409 | 5/5/1959 | |
| 33 | | | | | | | | | | | | | | | | | | N2NESENE; | 5.00 | PATENT / ST | 1195410 | 5/5/1959 | |
| 33 | | | | | | | | | | | | | | | | | | S2SENESE; | 5.00 | PATENT / ST | 1195411 | 5/5/1959 | |
| 33 | | | | | | | | | | | | | | | | | | N2SENESE; | 5.00 | PATENT / ST | 1195412 | 5/5/1959 | |
| 33 | | | | | | | | | | | | | | | | | | E2NENENE; | 5.00 | PATENT / ST | 1195511 | 5/13/1959 | |
| | | | | | | | | | | | | | | | | | | W2NENENE; | 5.00 | PATENT / ST | 1195512 | 5/13/1959 | |
| | | | | | | | | | | | | | | | | | | N2SWNESE; | 5.00 | PATENT / ST | 1195513 | 5/13/1959 | |
| 34 | | | | | | | | | | | | | | | | | | N2NESWNW; | 5.00 | PATENT / ST | 1195516 | 5/13/1959 | |
| 33 | | | | | | | | | | | | | | | | | | S2SWSENE; | 5.00 | PATENT / ST | 1195517 | 5/13/1959 | |
| 34 | | | | | | | | | | | | | | | | | | N2NWSWNW; | 5.00 | PATENT / ST | 1195832 | 5/26/1959 | |
| 33 | | | | | | | | | | | | | | | | | | S2NESENE; | 5.00 | PATENT / ST | 1196053 | 6/1/1959 | |
| 33 | | | | | | | | | | | | | | | | | | N2NWESE; | 5.00 | PATENT / ST | 1196168 | 6/4/1959 | REF CURATIVE PATENT 1202808, 12/21/1959; |
| 34 | | | | | | | | | | | | | | | | | | S2NWSWNW; | 5.00 | PATENT / ST | 1196183 | 6/4/1959 | |
| 33 | | | | | | | | | | | | | | | | | | S2SESENE; | 5.00 | PATENT / ST | 1196309 | 6/10/1959 | |
| 33 | | | | | | | | | | | | | | | | | | N2NWESE; | 5.00 | PATENT / CURATIVE ST | 1202808 | 12/31/1959 | |

TOWNSHIP 06 NORTH RANGE 04 EAST OF THE GILA & SALT RIVER MERIDIAN, ARIZONA

| SECS | SUBDIVISION | | | | | | | | | | | | | | | | Acres | Kind of Entry or Purpose | Serial Number or Order Number | Action Date | Remarks | | | |
|--|-------------|----|----|----|--------|----|----|----|--------|----|----|----|--------|----|----|----|-------|-----------------------------------|-------------------------------|-------------------------------|-------------|------------|---|--|
| | NE 1/4 | | | | NW 1/4 | | | | SW 1/4 | | | | SE 1/4 | | | | | | | | | Lots | Other Description | |
| | NE | NW | SW | SE | NE | NW | SW | SE | NE | NW | SW | SE | NE | NW | SW | SE | | | | | | | | |
| For orders affecting disposal or use of unidentified lands withdrawn for classification, minerals, water, and/or other public purposes, and Indian treaties, refer to Index to Miscellaneous Documents | | | | | | | | | | | | | | | | | | | | | | | | |
| 33 | | | | | | | | | | | | | | | | | | N2SESENE; | 5.00 | PATENT / ST | 1207621 | 4/14/1960 | | |
| 12 | | | | | | | | | | | | | | | | | | MS 4503; | 20.247 | PATENT / ME | 1220768 | 6/23/1961 | MINERALS ONLY; | |
| 32 | | | X | X | X | X | X | X | | | | | X | X | X | X | | | | | | | | |
| 36 | | | | | | | | | | | | | | | | | | ALL; | 1040.00 | PATENT / STATE SCHOOL SECTION | 1224254 | 11/29/1961 | | |
| 2 | | | X | X | | | X | X | X | X | X | X | X | X | | | 1-6 | | | | | | | |
| | | | | | | | | | | | | | | | | | | ALL; | 1274.87 | PATENT / STATE SCHOOL SECTION | 02-63-0008 | 7/13/1962 | | |
| 19 | | | | | | | | | X | | | | X | X | X | X | 3, 4 | | | | | | | |
| 30 | X | X | X | X | X | | | | X | X | | | X | X | X | X | 1-4 | | | | | | | |
| 31 | X | X | X | X | X | | | | X | X | | | X | X | X | X | 1-4 | 6N 3E; | 1632.37 | LEASE / R&PP | AR-017961 | 4/19/1963 | TERM; REF 02-72-0079, 6/29/1972; | |
| 32 | | | | | | | | | | | | | | | | | | S2SWNW; | | | | | | |
| 34 | | | | | | | | | | | | | | | X | | | N2N2NWSW; | | APLN / SCRIP | AR-032720 | 7/29/1963 | 3N 4E; AMENDED 8/23/1963; AMENDED 9/24/1963; | |
| 34 | | | | | | | | | | | | | | | | | | S2SWNW; | | APLN / SCRIP AMENDED | AR-032720 | 8/23/1963 | | |
| 4 | | | | | | | | | | | | | | | | | 10 | | | 10.53 | PATENT / PS | 02-65-0001 | 7/2/1964 | |
| 2 | | | | | | | | | | | | | | | | | | MS 4334; | 3.45 | IL BASE | 328 | 6/30/1965 | 41N 8W; | |
| 19 | | | | | | | | | X | | | | X | X | X | X | 3, 4 | | | | | | | |
| 30 | X | X | X | X | X | | | | X | X | | | X | X | X | X | 1-4 | | | | | | | |
| 31 | X | X | X | X | X | | | | X | X | | | X | X | X | X | 1-4 | 6N 3E; | 1632.37 | PATENT / R&PP | 02-72-0079 | 6/29/1972 | CLOSED TO THE MINING LAWS BUT NOT THE MINERAL LEASING LAWS; (AR-017961); | |
| 11 | X | | | | | | | | | | | | | | | | | | | | A-6946 | 10/3/1972 | TO TERM 10/2/2022; | |
| 33 | | | | | | | | | | | | | | | | | | S2SESE, S2NWSESE, NESESE, E2NESE; | | | | | | |
| | | | | | | | | | X | X | X | | X | | | | | S2SWNW; | | OCL / R&PP | AR-017961-A | 3/2/1973 | 5N 4E; | |
| | | | | | | | | | | | | | | | | | | S2SESE, S2NWSESE, NESESE, E2NESE; | | | | | | |
| 34 | | | | | | | | | X | X | X | | X | | | | | S2SWNW; | | PATENT / R&PP | 02-74-0022 | 12/10/1973 | CLOSED TO THE MINING LAWS BUT NOT THE MINERAL LEASING LAWS; (AR-017961-A); 5N 4E; | |
| 7 | | | | | | | | | X | | | | | | | | 2 | | | | | | | |
| 8 | | | | | | | | | | | | | | | X | | | | | | | | | |
| 9 | | | | X | | | | | | | | | | | | | 1 | | | 201.72 | APLN / IL | A-17000-H | 8/27/1981 | SEGREGATES THE LAND FROM THE PUBLIC LAND LAWS, INCLUDING THE MINING LAWS, BUT NOT THE MINERAL LEASING LAWS; SEG TO TERM 8/27/1983; |
| 7 | | | | | | | | | X | | | | | | | | 2 | 4N 1E; | | 82.45 | IL | 565 | 9/3/1982 | (A-17000-H); |

TOWNSHIP 06 NORTH RANGE 04 EAST OF THE GILA & SALT RIVER MERIDIAN, ARIZONA

| SECS | SUBDIVISION | | | | | | | | | | | | | | | | Acres | Kind of Entry or Purpose | Serial Number or Order Number | Action Date | Remarks | | |
|--|-------------|----|----|----|--------|----|----|----|--------|----|----|----|--------|----|----|----|---------|--------------------------|-------------------------------|-------------|---|------|-------------------|
| | NE 1/4 | | | | NW 1/4 | | | | SW 1/4 | | | | SE 1/4 | | | | | | | | | Lots | Other Description |
| | NE | NW | SW | SE | NE | NW | SW | SE | NE | NW | SW | SE | NE | NW | SW | SE | | | | | | | |
| For orders affecting disposal or use of unidentified lands withdrawn for classification, minerals, water, and/or other public purposes, and Indian treaties, refer to Index to Miscellaneous Documents | | | | | | | | | | | | | | | | | | | | | | | |
| 4 | | | | | | | X | | | | X | | | | | | 3, 4, 6 | | | | | | |
| 5 | | X | X | | | | X | X | X | X | X | X | X | X | | | 1, 2, 4 | | | | | | |
| 6 | | | | | | | X | X | | | X | X | X | X | X | X | 3-7 | 1165.96 PATENT / CMI | 02-85-0024 | 12/28/1984 | (A-17509); O&G RESERVED TO US; | | |
| 4 | | X | X | | | | | | | | | | | | | | 1, 2 | 158.47 PATENT / CMI | 02-85-0065 | 9/9/1985 | (A-17905); O&G RESERVED TO US; | | |
| | | | | | | | | | | | | | | | | | | 10.00 PATENT / CMI | 02-86-0006 | 11/1/1985 | (A-18436); O&G RESERVED TO US; | | |
| | | | | | | | | | | | | | | | | | | 20.00 PATENT / CMI | 02-86-0005 | 11/4/1985 | (A-18964); O&G RESERVED TO US; | | |
| 4 | | | | | | | | | | | | | | | | | 11 | | | | | | |
| 7 | | X | X | | | | | | | | X | X | | | | | | | | | | | |
| 8 | | | | | | | | | | | X | | | | | | | | | | | | |
| 9 | | | X | | | | | | | | X | | X | X | X | | 1 | NORA / SX | A-20346-J | 3/13/1986 | SEGREGATES THE LAND FROM THE PUBLIC LAND LAWS AND THE MINING LAWS, BUT NOT THE MINERAL LEASING LAWS OR GEOTHERMAL STEAM ACT; SEG TO TERM 3/12/1988; | | |
| 7 | | | | | | | X | | | | X | | | | | | 3, 4 | | | | | | |
| 8 | X | | | X | X | X | X | X | X | X | | | | | | | | | | | | | |
| 9 | | X | | | | X | | X | X | X | X | X | X | | | | 2-4 | | | | | | |
| 18 | X | X | | | | | | | | | X | | | | X | | | | | | | | |
| 19 | X | X | X | X | X | | | X | | | | | | | | | 1, 2 | | | | | | |
| 29 | | | | | | | X | X | X | X | | | | | | | | NORA / SX | A-22098 | 6/26/1986 | SEGREGATES THE LAND FROM APPROPRIATION UNDER THE MINING LAWS BUT NOT THE MINERAL LEASING LAWS; SEG TO TERM 6/25/1988; | | |
| 15 | X | | | | | | | | | | | | | | | | | | | | | | |
| 17 | | | | | | | | | | | X | | | | | | | | | | | | |
| | | | | | | | | | | | | | | | | | | 85.00 APLN / CMI | A-21966 | 7/3/1986 | SEGREGATES THE MINERAL INTEREST FROM APPROPRIATION UNDER THE PUBLIC LAND LAWS AND THE MINING LAWS; SEG TO TERM 5/8/1988; | | |
| 15 | X | | | | | | | | | | | | | | | | | | | | | | |
| 17 | | | | | | | | | | | X | | | | | | | | | | | | |
| 24 | | | | | | | | | | | | | | | | | | 85.00 APLN / CMI | A-22103 | 7/3/1986 | SEGREGATES THE MINERAL INTEREST FROM APPROPRIATION UNDER THE PUBLIC LAND LAWS AND THE MINING LAWS; SEG TO TERM 5/8/1988; | | |
| 7 | | | | | | | X | | | | X | | | | | | 3, 4 | | | | | | |
| 8 | X | X | | X | X | X | X | X | X | X | | | | | | | | | | | | | |
| 9 | | X | | | | X | | X | X | X | X | X | X | | | | 2-4 | | | | | | |
| 18 | X | X | | | | | | | | | X | | | | X | | | | | | | | |
| 19 | X | X | X | X | X | | | X | | | | | | | | | 1, 2 | | | | | | |

TOWNSHIP 06 NORTH RANGE 04 EAST OF THE GILA & SALT RIVER MERIDIAN, ARIZONA

| SECS | SUBDIVISION | | | | | | | | | | | | | | | | Acres | Kind of Entry or Purpose | Serial Number or Order Number | Action Date | Remarks | | |
|--|-------------|----|----|----|--------|----|----|----|--------|----|----|----|--------|----|----|----|-------|--------------------------|-------------------------------|-------------|------------|--|-------------------|
| | NE 1/4 | | | | NW 1/4 | | | | SW 1/4 | | | | SE 1/4 | | | | | | | | | Lots | Other Description |
| | NE | NW | SW | SE | NE | NW | SW | SE | NE | NW | SW | SE | NE | NW | SW | SE | | | | | | | |
| For orders affecting disposal or use of unidentified lands withdrawn for classification, minerals, water, and/or other public purposes, and Indian treaties, refer to Index to Miscellaneous Documents | | | | | | | | | | | | | | | | | | | | | | | |
| 29 | | | | | | | | | X | X | X | X | | | | | | | PATENT / CMI | 02-87-0030 | 5/12/1987 | (A-22098); | |
| 4 | | | | | | | | | | | | | | | | | 11 | | | | | | |
| 7 | | | X | X | | | | | | | | | X | X | | | | | | | | | |
| 8 | | | | | | | | | | | | | X | | | | | | | | | | |
| 9 | | | | X | | | | | | | | | X | X | X | | | | PATENT / SX | 02-87-0031 | 5/12/1987 | (A-22448); | |
| | | | | | | | | | | X | X | | | | | | | | | | | | |
| 11 | | | | | | | | | | | | | | | | | | NE LESS MS 4334; | | | | | |
| 12 | | | | | | | | | | | | | | | | | | NW LESS MS 4334; | NORA / SX | A-23296 | 5/12/1988 | SEGREGATES THE LAND FROM THE PUBLIC LAND LAWS AND THE MINING LAWS BUT NOT THE MINERAL LEASING LAWS OR GEOTHERMAL STEAM ACT; SEG TO TERM 5/11/1990; 5N 3E; | |
| 18 | | | | | | | | | | | | | X | X | | | 1-4 | E2W2; | NORA / CMI | A-23553 | 11/28/1988 | SEGREGATES THE MINERAL INTEREST FROM APPROPRIATION UNDER THE PUBLIC LAND LAWS, INCLUDING THE MINING LAWS; SEG TO TERM 9/28/1990; 6N 3E; | |
| 10 | X | X | | | | | | | | | | | | | | | | | NORA / CMI | A-23133 | 12/14/1989 | SEGREGATES THE MINERAL INTEREST FROM APPROPRIATION UNDER THE PUBLIC LAND LAWS, INCLUDING THE MINING LAWS; SEG TO TERM 12/13/1991; | |
| 11 | X | | | | | | | | | | | | | | | | | | 0.30 RW ACCESS ROAD | AZA-24081 | 3/16/1990 | PERPETUAL; | |
| 3 | | | | | | | | | | | | | | | | | | E2SESENW, W2SWSWNE; | APLN / CMI | AZA-24246 | 4/18/1990 | SEGREGATES THE LAND FROM APPROPRIATION UNDER THE PUBLIC LAND LAWS, INCLUDING THE MINING LAWS; SEG TO TERM 1/17/1992; | |
| 1 | | | | | | | | | | X | X | | | | | | | | | | | | |
| 11 | | | | | | | | | | | | | | | | | | NE LESS MS 4334; | | | | | |
| 12 | | | | | | | | | | | | | | | | | | NW LESS MS 4334; | NORA / SX | AZA-24496 | 5/11/1990 | SEGREGATES THE LAND FROM APPROPRIATION UNDER THE PUBLIC LAND LAWS AND THE MINING LAWS BUT NOT THE MINERAL LEASING LAWS OR GEOTHERMAL STEAM ACT; SEG TO TERM 5/10/1992; | |
| | X | | | | | | | | | | | | | | | | | | NORA / CMI | AZA-21966 | 8/8/1991 | SEGREGATES THE MINERAL INTEREST FROM APPROPRIATION UNDER THE MINING LAWS AND MINERAL LEASING LAWS; SEG TO TERM 8/7/1993; | |
| 24 | | | | | | | | | | | | | | | | | | W2NENENW; | NORA / CMI | AZA-22103 | 8/8/1991 | SEGREGATES THE MINERAL INTEREST FROM APPROPRIATION UNDER THE MINING LAWS AND MINERAL LEASING LAWS; SEG TO TERM 8/7/1993; | |
| 10 | X | X | | | | | | | | | | | | | | | | | NORA / CMI | AZA-23133 | 8/8/1991 | SEGREGATES THE MINERAL INTEREST FROM APPROPRIATION UNDER THE MINING LAWS AND MINERAL LEASING LAWS; SEG TO TERM 8/7/1993; | |
| 17 | | | | | | | | | | | | | | | | | | M&B NESE; | NORA / CMI | AZA-23180 | 8/8/1991 | SEGREGATES THE MINERAL INTEREST FROM APPROPRIATION UNDER THE MINING LAWS AND MINERAL LEASING LAWS; SEG TO TERM 8/7/1993; | |
| 18 | | | | X | | X | X | | X | X | X | | | | | | 1-4 | LD TP: 6N 3E; | NORA / CMI | AZA-23553 | 8/8/1991 | SEGREGATES THE MINERAL INTEREST FROM APPROPRIATION UNDER THE MINING LAWS AND MINERAL LEASING LAWS; SEG TO TERM 8/7/1993; | |

TOWNSHIP 06 NORTH RANGE 04 EAST OF THE GILA & SALT RIVER MERIDIAN, ARIZONA

| SECS | SUBDIVISION | | | | | | | | | | | | | | | | Acres | Kind of Entry or Purpose | Serial Number or Order Number | Action Date | Remarks | | |
|--|-------------|----|----|----|--------|----|----|----|--------|----|----|----|--------|----|----|----|---------|-----------------------------------|-------------------------------|-------------------------|------------|------------|---|
| | NE 1/4 | | | | NW 1/4 | | | | SW 1/4 | | | | SE 1/4 | | | | | | | | | Lots | Other Description |
| | NE | NW | SW | SE | NE | NW | SW | SE | NE | NW | SW | SE | NE | NW | SW | SE | | | | | | | |
| For orders affecting disposal or use of unidentified lands withdrawn for classification, minerals, water, and/or other public purposes, and Indian treaties, refer to Index to Miscellaneous Documents | | | | | | | | | | | | | | | | | | | | | | | |
| 3 | | | | | | | | | | | | | | | | | | E2SESENW, W2SWSWNE; | | NORA / CMI | AZA-24246 | 8/8/1991 | SEGREGATES THE MINERAL INTEREST FROM APPROPRIATION UNDER THE MINING LAWS AND MINERAL LEASING LAWS; SEG TO TERM 8/7/1993; REL AND CASE CLOSED 12/14/1992; |
| 17 | | | | | | | | | | | | | X | | | | | M&B; | 7.88 | PATENT / CMI | 02-92-0003 | 10/15/1991 | (AZA-23180); |
| 15 | X | | | | | | | | | | | | | | | | | | 40.00 | PATENT / CMI | 02-92-0004 | 10/15/1991 | (AZA-21966); |
| | | | | | | | | | | | | | | | | | | W2NENENW; | 5.00 | PATENT / CMI | 02-92-0005 | 10/15/1991 | (AZA-22103); |
| | | | | | | | | | | | | | | | | | | M&B; | 21.01 | PATENT / CMI | 02-92-0010 | 2/6/1992 | (AZA-23133); |
| 1 | | | | | | | | | | | | | X | | | | | | | | | | |
| 11 | | | | | | | | | | | | | | | | | | NE LESS MS 4334; | | | | | |
| 12 | | | | | | | | | | | | | | | | | | NW LESS MS 4334; | | NORA / PX | AZA-26587 | 5/8/1992 | SEGREGATES THE LAND FROM APPROPRIATION UNDER THE PUBLIC LAND LAWS AND THE MINING LAWS BUT NOT THE MINERAL LEASING LAWS OR GEOTHERMAL STEAM ACT; SEG TO TERM 5/7/1994; LD TP: 5N 3E; |
| 18 | | | | | | | | | | | | | | | | | | ALL; | | APLN / CMI | AZA-23553 | 7/29/1993 | SEGREGATES THE MINERAL INTEREST FROM APPROPRIATION UNDER THE MINING LAWS AND MINERAL LEASING LAWS; SEG TO TERM 7/28/1995; LD TP: 5N 2E; |
| 4 | | X | X | | | X | | | | X | | | | | | | 1-4, 6 | | | | | | |
| 5 | | X | X | | | X | X | | | X | X | X | | X | | | 1, 2, 4 | | | | | | |
| 6 | | | | | | | X | X | | X | X | X | | X | X | | 3-7 | | 1324.42 | PATENT / SALE | 02-94-0021 | 9/29/1994 | OG ONLY; (AZA-25323); |
| 10 | | | | | | | | | | | | | | | | | | W2NWNE; | 20.00 | NORA / CMI | AZA-29933 | 8/5/1997 | SEGREGATES THE MINERAL INTEREST FROM APPROPRIATION UNDER THE PUBLIC LAND LAWS, INCLUDING THE MINING LAWS; SEG TO TERM 8/4/1999; |
| 11 | | | | | X | X | X | X | | | | | | | | | | | 160.00 | PATENT / CMI | 02-99-0012 | 4/14/1999 | (AZA-30673); |
| 1 | | | | | | | | | | | | | X | X | | | | EXCEPT MS 4334; | | | | | |
| | X | X | X | X | | | | | | | | | | | | | | EXCEPT MS 4334; | | | | | |
| | | | | | X | X | X | X | | | | | | | | | | EXCEPT MS 4334; | | APLN / PX | AZA-30982 | 6/10/1999 | SEGREGATES THE LAND FROM THE PUBLIC LAND LAWS, MINING LAWS AND MINERAL LEASING LAWS; SEG TO TERM 6/9/2004; CASE CLOSED 8/6/2008; |
| 10 | | | | | | | | | | | | | | | | | | W2NWNE; | 20.00 | PATENT / CMI | 02-99-0022 | 7/27/1999 | (AZA-29933); CANC; PATENT 02-99-0024 ISSUED IN LIEU OF; |
| 10 | | | | | | | | | | | | | | | | | | W2NWNE; | 20.00 | PATENT / CORRECTIVE CMI | 02-99-0024 | 8/12/1999 | (AZA-29933); |
| 12 | | | | | X | X | | | | | | | | | | | | | 1.38 | RW ROAD | AZA-31130 | 7/11/2001 | TO TERM 7/10/2031; |
| 1 | | | | | | | | | | X | | | | X | | | | | 80.00 | | | | |
| 11 | | | | | | | | | | | | | | | | | | PART NESE, S2S2NWSESE; S2SESE; | 28.54 | | | | |

TOWNSHIP 06 NORTH RANGE 04 EAST OF THE GILA & SALT RIVER MERIDIAN, ARIZONA

| SECS | SUBDIVISION | | | | | | | | | | | | | | | | Acres | Kind of Entry or Purpose | Serial Number or Order Number | Action Date | Remarks | | |
|--|-------------|----|----|----|--------|----|----|----|--------|----|----|----|--------|----|----|----|-------------|--|-------------------------------|-------------------------------------|---------|-----------|--|
| | NE 1/4 | | | | NW 1/4 | | | | SW 1/4 | | | | SE 1/4 | | | | | | | | | Lots | Other Description |
| | NE | NW | SW | SE | NE | NW | SW | SE | NE | NW | SW | SE | NE | NW | SW | SE | | | | | | | |
| For orders affecting disposal or use of unidentified lands withdrawn for classification, minerals, water, and/or other public purposes, and Indian treaties, refer to Index to Miscellaneous Documents | | | | | | | | | | | | | | | | | | | | | | | |
| 12 | X | X | | | | | | | X | | | | X | | | | | PART SWNE, NWSE, SWSE, W2SW; EXCEPT MS 4503; | 326.67 | APLN / REO FUNDING SOLUTION III LLC | A-36156 | 1/18/2017 | SEGREGATES THE MINERAL INTEREST FROM APPROPRIATION UNDER THE PUBLIC LAND LAWS, INCLUDING THE MINING LAWS; SEG TO TERM 1/17/2019; |
| 1 | | | X | X | | | | | | | | | | | | | 1-2, PART 3 | PART SENW, NESW; NENWSE, S2NWSE, N2SWSW, SWSWSE, N2SESWSE; | 284.36 | | | | |
| | | | | | | | | | | | | | X | | | X | | | 80.00 | APLN / REO FUNDING SOLUTION III LLC | A-36488 | 1/18/2017 | SEGREGATES THE MINERAL INTEREST FROM APPROPRIATION UNDER THE PUBLIC LAND LAWS, INCLUDING THE MINING LAWS; SEG TO TERM 1/17/2019; |